Victoria Daily Times
Saturday, April 20, 1946
Price five cents—24 pages

★ ★ ★ ★
NIGHT FINAL
6 O'CLOCK EDITION

FORMER JAP OFFICERS TRY TO SECRETE ARMS, EQUIPMENT

This Won't Hurt—Much

Thousands of Victorians will have a fellow feeling with movie stars Bing Crosby, centre, and Barry Fitzgerald, left, as they line up to get smallpox vaccinations from Dr. Francis Albo following reports of increasing cases of the disease in Hollywood.

Charlton Beat Cup Rivals In League Game; Take Top

By JOHN DAUPHINEE

LONDON (CP Cable)—Flashy Charlton Athletic scored a 2 to 1 win today over Derby County in an Easter week-end "trial" for their Football Association Cup final April 27, and at the same time went into a one-point lead in the League South championship contest.

With a good chance of pulling off the coveted double in cup and league play, Charlton rested four of their cup team players and still carried play to the County whose forwards were unable to cope with their opponents' strong defence.

More than 50,000 fans attended this pick of the Saturday games in bright spring weather. Derby scored once in the first half but Charlton equalized in the first minute after the interval on a penalty shot and scored the winning marker one minute before the final whistle.

Charlton's was the only victory among the League South leaders. Birmingham City, tied in points, dropped back when they could manage only a 3-3 tie against Wolverhampton Wanderers; third-place Aston Villa engaged in a scoreless tie against Coventry City, and West Bromwich Albion, fifth in the league table, tied West Ham United 1 to 1.

The race for the League North championship tightened up when the league-leading Sheffield United lost 2 to 3 to Manchester City, while Everton registered a 2 to 0 victory over Burnley. Everton now are only two points behind Sheffield United, each with three games to play before the season closes.

These are the only teams which can win the league title. Ten points separate Everton and Manchester United who won 4 to 0 from Sheffield Wednesday and Bolton Wanderers, who defeated Barnsley 2 to 0.

One of the day's biggest crowds — 50,000 — went to Stamford Bridge to watch Barnet, a team which never before progressed beyond the semifinal stage, win the Football Association Amateur Cup final 3 to 2 over Bishop Auckland, which have won the cup seven times in 12 appearances in the finals.

In the Third Division South (South) Cup Bournemouth and Boscombe Athletic took a clear two-point lead with a 3 to 2 win over Bristol City while Reading downed Ipswich Town 2 to 0 in the separate North and South Region Cup of the same division.

Crystal Palace, third in the South (South) Cup standing, were held to a 1 to 1 tie by Cardiff City.

Queen's Park Rangers played a scoreless tie with Clapton Orient, permitting Walsall, who won 4 to 1 from Northampton Town, to move within one point of them for the Third Division South (North Region) Cup.

Scottish teams played first-round games in the Scottish Victory Cup competition.

Results follow:

LEAGUE SOUTH
Arsenal 1, Leicester City 2.
Aston Villa 0, Coventry City 0.
Charlton Athletic 2, Derby County 1.
Fulham 3, Southampton 1.
Luton Town 3, Swansea Town 1.
Millwall 4, Plymouth Argyle 1.
Newport County 1, Tottenham Hotspur 4.
Nottingham Forest 2, Brentford 0.
Portsmouth 3, Chelsea 0.
West Ham United 1, West Bromwich Albion 1.
Wolverhampton Wanderers 3, Birmingham City 3.

IRISH REGIONAL LEAGUE
Belfast Celtic 2, Derry City 1.
Cliftonville 1, Distillery 3.

LEAGUE THREE NORTH
East Region
Bradford City 5, Gateshead 1.

LEAGUE THREE SOUTH
North and South Region Cup
Reading 2, Ipswich Town 0.

LEAGUE NORTH
Blackburn Rovers 5, Stoke City 1.
Blackpool 1, Liverpool 1.
Bolton Wanderers 2, Barnsley 0.
Everton 2, Burnley 0.
Grimsby Town 1, Bury 1.
Leeds United 3, Huddersfield Town 2.
Manchester United 4, Sheffield Wednesday 0.
Middlesbrough 3, Bradford 0.
Preston North End 1, Chesterfield 0.
Sheffield United 2, Manchester City 3.
Sunderland 1, Newcastle United 0.

LEAGUE THREE NORTH
Second Championship
Halifax Town 0, Stockport County 1.
Lincoln City 3, Tranmere Rovers 0.
Rochdale 3, Oldham Athletic 1.
Crewe Alexandra 2, Carlisle 1.
Darlington 4, Hartlepools 1.

LEAGUE THREE SOUTH
South Region Cup
Aldershot 5, Exeter City 3.
Bournemouth and Boscombe Athletic 3, Bristol City 2.
Bristol Rovers 6, Brighton and Hove Albion 1.
Crystal Palace 1, Cardiff City 1.
Torquay United 4, Swindon Town 1.

SCOTTISH VICTORY CUP
First Round
Aberdeen 2, Hamilton Academicals 0.
Airdrieonians 4, Dumbarton 0.
Alloa 3, Hearts 1.
Arbroath 3, Raith Rovers 4.
Ayr United 1, Morton 3.
Clachnacuddin 2, Partick Thistle 2.
Clyde 4, Albion Rovers 2.
Cowdenbeath 0, Queens Park 0.
Dundee United 2, Queen of the South 1.
East Fife 2, Kilmarnock 0.
Falkirk 2, Motherwell 1.
Hibernian 3, Dundee 0.
St Johnstone 2, Celtic 8.
St. Mirren 3, East Stirling 1.
Stenhousemuir 1, Rangers 4.
Third Lanark 1, Dunfermline Athletic 2.

LEAGUE THREE SOUTH
North Region Cup
Clapton Orient 0, Queens Park Rangers 0.
Northampton Town 1, Walsall 4.
Port Vale 2, Southend United 1.
Watford 0, Mansfield Town 3.

Rugby results today were:

RUGBY LEAGUE
Barrow 16, Liverpool Stanley 5.
Batley 19, Leeds 9.
Broughton Rangers 5, Rochdale Hornets 6.
Castleford 17, Hull 16.
Featherstone Rovers 18, Bramley 4.
Huddersfield 76, Swinton 3.
Hunslet 21, York 6.
Oldham 19, Halifax 16.
Salford 6, Dewsbury 4.
Wakefield Trinity 32, St. Helen's 10.
Workington Town 33, Keighley 14.

RUGBY UNION
Aberhaven 9, Amman United 3.
Bath 11, Newbridge 19.
Bristol 6, Leicester 9.
Camborne 13, St. Mary's Hospital 5.
Cardiff 9, Barbarians 16.
Cheltenham 14, Leicester Barbarians 3.
Cross Keys 14, Bridgend 5.
Ebbw Vale 15, Devonport Services 8.
Falmouth 14, Royal Air Force 20.
Gloucester 8, London Welsh 8.
Llanelly 44, Penarth 3.
Manchester 17, Rosslyn Park 6.
Newport 29, Nuneaton 6.
Penzance and Newlyn 3, St. Thomas' Hospital 3.
Pontypool 36, Northampton 3.
Pontypridd 28, Blaina 8.
Sale 0, Coventry 3.
Swansea 9, Harlequins 16.
Torquay Athletic 22, Old Millhillians 3.
Waterloo 5, Wasps 9.
Weston-Super-Mare 3, London Hospital 15.

Today's Sports

Overnight Entries

Narragansett

First race—Four furlongs:
Simiss 116
Golden Chip 111
Lookin Rose 111
†Walkup 111
Sea Crest 116
Little Stella 116
Janann W 116
Ersie Jones 116
†Bolivia Kelly 116
Sun Vote 116
Big Dot 116
Heliotrope 116
Dreaming 116
†Cambridge Fair 116
†Canvas Back 116
‡Entry.
‡Entry.

Second race—Six furlongs:
Night Raider 114
Devon Cream 109
Two Down 109
Argo Rose 109
Bright Arc 109
Neotrist 114
Bourmont 109
Black Africa 116
History 106
Starquest 109
Justinian 114
Sarsfield 116
Bexley Pride 112
Valdina Irene 107
Weapons Pride 101
Judfry 116

Third race—Six furlongs:
Not True 113
Town House 116
Wotake 113
Blind Baby 108
Gallong 118
High Water 113
Sandlapper 118
Teddy Pon 113
Unmask 115
Rolls High 113
Barmapat 118
Steppin Lively 118
Prince Canter 113
Sivesel 113
Peace Pipe 118
Buck Sergeant 113

Fourth race—Six furlongs:
Honey Thorn 106
Toppin 112
Strollin Don 122
Soulful 116
Val Victory 116
Patch Buck 115
Mill Tower 117
Grand Venture 110
Easy Date 108
Weesie Lass 110
Kabo Lea 112
Sunny Betty 110
Five B S 110
Mighty Tough 113
Beleo 113
Green Loe 110

Fifth race—Six furlongs:
V Clock 107
Hefti Harris 112
Miquelito 105
Valdina Greedy 105
Cegmint 109
Devenese Bond 112
Depi 112
Not Tomorrow 105
Amperage 109
Madame Mamie 102
Nanny Bonnet 107
Easy Blend 117
Czech Lass 107
Bentjack 103
Sangrone 116
Charter Member 112

Sixth race—Mile and seventy yards:
Miss Glindy 103
Peace Talk 112
Jellico 104
Land N Sea 112
Long Tide 108
Gratify 99

Seventh race—Six furlongs:
Two Ten 107
Golden Thorn 120
Ocham 115
Watercolor 114
Restriction 120
Misfiring 107
Cream 107
St. Jock 112
One O Bill 107
Well Repaid 116
Playboh 112
Sou Admiral 106
Mixer 120
Great Beyond 112
Spinweed 108
Desert Battle 112

Eighth race—Mile and one-sixteenth:
All Polch 112
Jack Vennie 115
Make Fast 109
Arabs Lady 106
Flying Silver 105
Calvert 112
Esta 108
Nogwosle 118
Olewhis 106
Marco B Good 107
Calaposo 109
Robtown 107
Worth Owning 112
Cute Eye 118

Bay Meadows

First race—Four and one-half furlongs:
Joan Du Midi 119
Equilib 119
Scotch N Soda 119
Winshire Girl 119
Tarnation 119
Island Girl 119
Dainty Petite 119
Octoroon 119
Marcene M 119
Upatum 119
Serafol 119
Casquille 119
Andrea Louise 119
Oh Felicia 119

Second race—Six furlongs:
Lakeside Hope 115
Dick Nalshapur 120
Ever Handy 120
Dainty Sur 120
Enlisted Man 120
Patch Party 120
Holly Rose 115
Lizaro Honey 115
Kirwin 120
Border Vintage 120
On High 115
Hot Fun 120
Hi Ham 115
Star Actress 115
Forest Romance 115
Playora 115

Third race—Six furlongs:
Bolquest 110
Winshire Lass 115
Nagrier 115
Gay Gloria 110
Salanius 115
Straight Talk 120
Casca Pal 115
Starless Night 120
Pequinita 110
Four Hearts 120
Pats Lady 100
Lily Mark 115
Bit O Spain 115
Hasua 115
Gold Hunter 120
Indio 120

Fourth race—Six furlongs:
Gold Call 116
Grey Head 112
Miracle Man 120
Block to Block 112
†Foot Free 107
Satin Ace 112
Greylord 112
K-O-Justice 112
‡Cracked 112
Betty Glee 107
Ramayana 115
Green Bush 112
‡Quetal 112
‡Little Momma 111
‡Entry.
‡Entry.

Fifth race—Six furlongs:
Trace Heart 115
Glory Miss 120
Picadilly 121
Miracle Kin 112
Brave Deed 112
Gold Boom 121
Suntegra 112
Lazarotto 121
Hard Twist 118

Sixth race—Mile and one-sixteenth:
Chief Staltese 111
Alpine Ace 116
Red Beard 116
Don S 116
Bosch Crossing 116
Kings Agent 119
Fast Rose 111
Gallant Rose 106
Lejon Greenock 116
Paulas Hope 116
Look On 116
Anonymous 116
†ostazal 116
Displayer 116
Free Exchange 116
Tacoma 116

Seventh race—Mile and one-sixteenth:
†Alfa 117
†Regimental 115
Stinsun 113
Moose Hole 114
Golden Count 120
†Observer 116
†Breadbasket 117
In the Bag 114
‡Entry.
‡Entry.

Eighth race—Mile and one-half:
Tow Rope 108
Ardour 113
Pamphlet 108
Justawreck 108
Mineral King 108
Doc Marion 115
Night Raider 108
Carmel Don 110
Pinetas 111

WASHINGTON (AP)—John L. Lewis and Labor Secretary Schwellenbach talked 15 minutes with President Truman today on the soft coal strike, but the White House said the conversation had "no conclusive result."

Today's Results At Narragansett

First race—
Gay Pet $9.00 $4.60 $2.80
Gemsbok 4.40 3.40
Noble Cyclops 2.20
Scratched: Rumrunner, Landlight, Trace Chain.

Second race—
Esterita $9.60 $5.40 $4.20
Speed Up 58.80 32.20
Bee W Bee 6.20
Scratched: Tyrone, Magic Heels, Eric Knight, Sweet Fall, Selcap.

Third race—
Midway Sun $5.80 $3.80 $3.00
Port Said 14.00 8.00
Red Flare 4.00
Scratched: Punctual, My Shirley, Prince Favor, Land N' Sea.

Fourth race—
Aircraft $58.00 $18.80 $10.60
Airy Goer 5.60 3.60
Azimuth 5.60
Scratched: Baying.

Fifth race—
Tiger Call $30.60 $10.60 $4.20
Windmill 4.40 2.80
Phantasy 2.40
Scratched: Warries, Bureoo Maid, Plebiscite, Yayapai, Samborombon.

Sixth race—
West Fleet $11.60 $6.40 $4.60
Agrarian U 11.40 6.80
Nancy's Ace 3.60
Scratched: Son Admiral, Hi Gallant, Wagon Boss, Brilliant Fly.

At Bay Meadows

First race—
Timmy $48.20 $14.20 $8.10
Pleasure Hour 4.60 2.90
High Sierra 3.30
Scratched: Gold Pomp, Ever Movin.

Second race—
Valdina Clown $16.00 $6.60 $5.20
Grasshopper II 5.70 4.30
Valdina Rip 9.90
Scratches: None.

Canadian Derby Has Record Entry

WINNIPEG (CP) — The Canadian Derby, with its purse of $5,000 added, run at Polo Park here each July 1 for the last 16 years, has a record entry this year with owners of 66 horses paying the final subscription April 1.

The list of eligibles includes Kingarvie, the R. S. McLaughlin colt of Oshawa, Ont., and favorite for the King's Plate, while from the west will be High Bluff, owned by Frank Kilroy of Winnipeg, runner-up to Kingarvie in the money winning ranks last season.

The eligible list includes horses from all sections of the Dominion, and as far south as Hialeah, Florida.

Baseball Results

AMERICAN

	R	H	E
Detroit	7	6	0
Cleveland	0	2	3

Batteries — Newhouser and Ebbetts; Gromek, Blak (7), Center (9) and Hayes, Lollar (7).

Boxing Referee Held in Fatality

NEW YORK (AP) — Arthur Donovan, 54, boxing referee, was free on $2,500 bail today pending an inquiry into the death of a Swedish glass importer who, police said, was struck down by Donovan in Fifth Avenue Friday.

Donovan was arrested on a felonious assault charge shortly before the importer, David S. Corcoran, 58, died in Roosevelt Hospital.

Karl Grebow, assistant district attorney, said the charge would stand until Donovan comes up for a hearing next Friday.

Police gave this version of the incident:

Donovan and Corcoran, good friends, spent Thursday night visiting night clubs and taverns with Corcoran's son, David S. Corcoran Jr.

About 4 a.m. the three stepped out of a taxi and an argument ensued between Donovan and Corcoran. The importer was knocked down by Donovan, his head striking the pavement.

Plan Strike Vote On 2 Dominion B.C. Coast Ships

VANCOUVER (CP)—A strike vote will be taken next week on two vessels operated by the Dominion government on the B.C. coast.

James Thompson, national vice-president of the Canadian Seamen's Union (A.F.L.), said today the vote would be taken among crews of the hydrographic survey vessels William J. Stewart and Estevan, whose members seek an eight-hour day.

In eastern Canada a strike vote was ordered more than a week ago among union members of crews in ships in the lakes trade and coastal service.

Mr. Thompson said today instructions have been received that a similar vote will not be taken among tugboat crews on the B.C. coast. The Union is negotiating for conditions of work for deckhands, firemen and cooks on tugboats, and it is expected a submission will be made to the National War Labor Board.

Six tugboat companies are involved—Pacific Coyle Navigation Co. Ltd., M.R. Cliff and B.C. Mills Towing Co. Ltd., Young & Sons, Marpole Towing Co. Ltd., Vancouver Barge and Transport Ltd., and Victoria Tugboat Co. Ltd.

Start Defence Fund For Fred Rose M.P.

SASKATOON, Sask. (CP)—A defence fund to pay legal expenses incurred by Fred Rose, M.P., will be established across Canada by the Labor-Progressive Party, Nelson Clark, Saskatchewan party leader said here today.

Mr. Clark said the Labor-Progressive Party planned to hire D. M. Phritt, K.C., Labor member of the British House of Commons to act as counsel for Mr. Rose, who is charged in connection with the recent espionage cases.

The party's national executive has been assured by Mr. Rose that he is innocent of the charges laid against him and the party will accept this statement until it is proven false, Mr. Clark said.

Allies Discover Attempt to Form New Power Group

By FRANK L. WHITE

TOKYO (AP)—Many former Japanese army officers are forming groups and secreting supplies in the obvious hope of one day regaining power.

This I learned from reliable source—Japanese, Allied nationals and occupation officials.

In many instances, the identities and locations of the groups are known. They are being watched.

"To date there has been no evidence of any subversion on any extensive scale," said an authoritative source at Gen. MacArthur's headquarters.

Much of the evidence of this underground movement cannot be divulged now for obvious reasons. But here are some of the findings:

On so-called "co-operative farms," Japanese army officers are well equipped with vehicles, maintain formality of rank, are well financed and are on guard for snooping neighbors.

One such farm near Tokyo is under close Allied surveillance.

North of Tokyo, a former major and a large staff live in a shrine near a former arsenal and, through connivance with police, have obtained ample supplies of gasoline for their automobiles.

A country-wide welfare organization, directed by a former colonel, abruptly disbanded after an Allied investigator had called at a hospital to check on a report that the organization had protested the delivery there of badly-needed medical supplies from a Tokyo area arsenal. Japanese sources said the welfare organization had been receiving large quantities of supplies, food and clothing from the Japanese government.

Many officers employed by the former welfare organization still live in arsenal quarters. One is reported to be carrying on chemical experiments.

Weather Forecast

Sunday — Generally cloudy in morning, clearing in afternoon with strong southwesterly winds. Temperature noon Saturday 50.

Gunman Killed In Pistol Fight

INDIANAPOLIS, Ind. (AP)—A red-headed gunman was killed today in a pistol battle with Rex Moonshower, official of the Hoosier Mint Co., who was critically wounded.

Moonshower told police the bandit emptied a revolver at him when he grabbed a pistol. The novelty company official was struck in the neck. The gunman staggered out of the entrance and fell dead on the sidewalk, two blocks from the Indiana Capitol.

Police said the unidentified bandit had several rolls of cloth-covered wire over one arm.

Soldier Remanded In Extradition Trial

CALGARY (CP)—A fourth remand was granted this morning until April 29, by Chief Judge J. W. McDonald in the extradition case of Cpl. R. J. (Tiny) Morgan, Currier Barracks, soldier who is alleged to be a convicted murderer wanted in California.

Circus in Germany

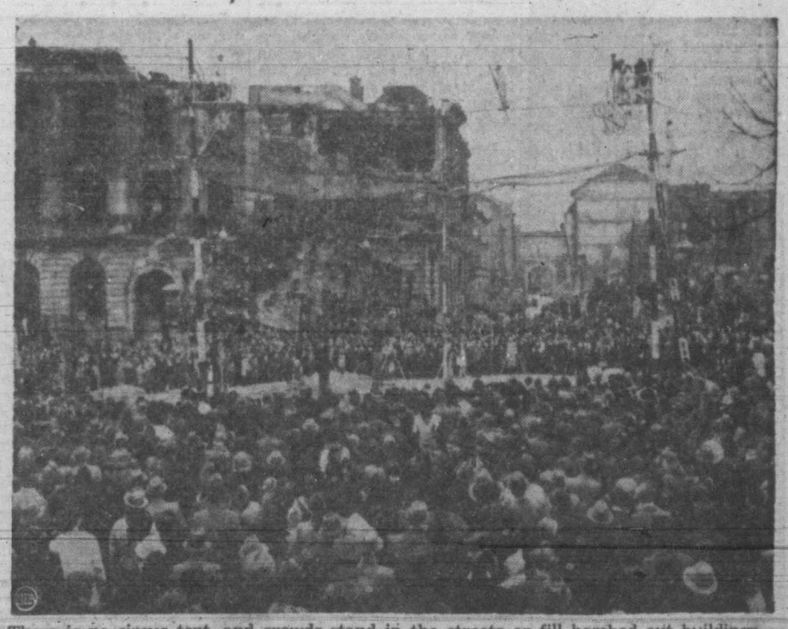

There is no circus tent, and crowds stand in the streets or fill bombed out buildings, but the audience still is enthusiastic as tightrope artists go through their act in Frankfort, Germany. As meager as it is, even this little entertainment makes the people forget, for a little while, their present-day misery. Photo by Emil Reynolds, NEA-Acme staff photographer.

Kerry Drake By Alfred Andriola

RICHARD CROOKS TO BE HEARD IN EASTER SONGS

A most interesting program will be aired this Sunday evening over CJVI, from 8 p.m. to 10 p.m.

In addition to special Easter numbers sung by Mr. Crooks, Sir Thomas Beecham will conduct the London Philharmonic Orchestra in Brahms' Tragic Overture. Rachmaninoff's Symphony No. 2 in E Flat Minor will be played by the New York Symphony under the direction of Arthur Rodzinski. Jascha Heifetz will be soloist in a rendering of Concerto in D Minor.

Above Recordings by RCA Victor are obtainable at Kent's.

Ottawa Warns on U.S. Seed Potatoes

OTTAWA—Considerable quantities of potatoes are being imported into Canada from the United States tagged as "War Approved Seed" or "Seed Potatoes —Not Certified." Such potatoes do not qualify for seed purposes in Canada and their sale is contrary to the Destructive Inset and Pest Act of Canada, the Agriculture Department said today.

The department pointed out that Wartime Prices and Trade Board regulations specify that the imported potatoes in question must be sold within the ceiling price for table potatoes and the department emphasizes should not be used for speed purposes in Canada. The only potatoes imported from the United States which comply with the regulations applicable to seed potatoes are those certified by a state or other official certifying agency, said the department.

Children Burn Hitler Effigies

LIVERPOOL (Reuter) — Firemen were kept busy putting out fires started in streets here by children burning effigies of Hitler to celebrate Good Friday. They put out seven of these bonfires in two hours.

Spirit of Hope, Easter Sermon Theme in Churches

Easter blooms will decorate altars and chancels, and organs will swell with the joyous Resurrection themes, as men and women of all denominations gather in their churches for special services on Easter Sunday.

A spirit of thanksgiving and hope will be found in many sermons.

Holy Communion will be given at Christ Church Cathedral at 6, 7, 8 and 9.30 in the morning with short festal matins and choral Eucharist at 11. The Lord Bishop of the Diocese will preside. Dean Spencer H. Elliott will preach at festal evensong.

At St. Andrew's Cathedral Masses will be held at 7, 8, 9.30 and 11.

Dr. A. E. Whitehouse will speak on "Easter the Ground of Our Hopes" at morning service in Metropolitan United Church, and on "A Faith By Which to Live" in the evening. "Hallelujah Chorus" will be among the anthems sung and soloists will be Mrs. T. H. Johns and Mrs. Roy McKay.

At St. Andrew's Presbyterian Church, Rev. J. L. W. McLean will preach on "The Day the Lord Made," at morning service and "The Easter Parade," at evening service. Special Easter music will be given by the choir under direction of C. C. Warrep.

Dr. J. B. Rowell will conduct morning and evening services at Central Baptist Church. His morning topic will be "The Lord Is Risen," which will be followed by the Lord's Supper, and evening topic "The Prince of Life," followed by the Baptismal service. There will be special Easter music and a children's service at 9.45.

"Immortality," an Easter cantata, will be sung by Centennial United Church choir at 7.30 in the evening. Soloists will be Mrs. G. S. Eden, Mrs. W. C. Williams, Miss Mary Samuelson, George F. H. Farmer and Samuel Swetnam.

Rev. John Biddle has chosen "Easter Memories" as the topic for his morning service, at St. John's Church. Canon Michael Coleman will be the evening preacher. Holy Communion will be given at 7, 8, 9.30 and 11. Sunday school for seniors will be at 10 and for the primary department at 11. There will be an organ recital at 7.10.

Rev. W. W. McPherson will take morning and evening services at Oak Bay United, with his morning sermon topic "Easter, the Day of Immortal Hope," and evening, "Life in the Light of Easter."

At St. Barnabas' Church, Holy Communion will be given at 7 and 8, children's service at 9.30 and sung mass and procession at 11. Festal evensong will be at 7.30. Services at St. Paul's Naval and Garrison Church, Esquimalt, will include Holy Communion at 7 and 8; children's service at 10, Choral Eucharist at 11 and evensong at 7.30.

SUNRISE SERVICE

Victoria Camp of Gideons will hold third annual Easter sunrise service at 7.45 at Beacon Hill Park, Douglas entrance. The Salvation Army band will play and Duncan Burden will give the Easter message.

Thousands of worshippers passed through the doors of city churches Good Friday morning, afternoon and evening as special services observing the Crucifixion of Christ, were held.

Dean Spencer H. Illiott conducted a three-hour service from 12 noon until 3 at Christ Church Cathedral and Rev. T. L. Leadbeater gave the sermon. Stainer's cantata, "The Crucifixion," was sung in the evening.

At St. Andrew's Cathedral, Moss of the Presanctified was chanted at 9.30 and Public Way of the Cross took place at 12 noon, 1.30 and 3. First United and Metropolitan United congregations held a joint service at 11 in First United. Dr. A. E. Whitehouse gave the sermon.

Wednesday evening at St. Andrew's Presbyterian Church an augmented choir presented "The Holy City," by Alfred Gaul.

ANNOUNCEMENTS

Afternoon tea, luncheon, dinner, served at the Shawnigan Beach Hotel in new, enlarged dining-room. For information and reservations, phone Cobble Hill 48. New rooms with private bath. ***

* * *

All good clothing sent to 737 Pandora will be bought for British or European parcels, or for use by Victorians of limited income. (Providing money for food for China). Closed Monday. Committee for Medical Aid for China. ***

* * *

Ancient Order of Foresters will hold a joint meeting on April 24, at I. of P. Hall, at 8 p.m. in honor of Bro. F. G. Butt, High Chief Ranger, Subsidiary High Court of Canada. Members and visiting members from eastern courts are cordially invited. ***

* * *

Advance Notice—June 5, St. Matthias Garden Fete, at the home of Mrs. J. Hebden Gillispie, 1968 Fairfield Road. ***

* * *

Brentwood Aces Fastball Team's big dance will be held on May 3, 1946, at Brentwood Sports Hall in aid of their sports fund. Len Acres' orchestra. Refreshments. Dancing 9 to 1. Admission 75 cents. ***

* * *

Dr. R. C. Newby, M.D., wishes to announce his return to the practice of general medicine on 25th April, 1946. Office: 219 Scollard Building. Phones: Office, G 1623; Residence, G 3187; Doctors' Directory, E 1195. ***

* * *

Dog Show today, tonight, Armories, Bay Street. Judging 10 a.m., 1.30 p.m. and 7.30 p.m. The largest all-breed show in recent years. Admission 25c. Reserved seats 50c. ***

* * *

David B. Caird, Registered Chiropodist; foot ailments painlessly corrected; short-wave; massage; individually built supports. 723 Fort Street. B 3732. ***

* * *

Dr. Vincent W. Smith, M.D., recently discharged from the army, wishes to announce that he will resume the practice of medicine and surgery on April 25. Office, 112 Campbell Bldg. Office phone, B 3412, residence, G 7375, Doctors' Directory, E 1195.

* * *

Dr. John D. Stenstrom wishes to announce his return to practice which will be restricted to general surgery. 219 Scollard Bldg. G 1623. ***

* * *

Esquimalt Community Club tombola, winning ticket No. 9. ***

* * *

Easter tea, April 24, Coast Hardware Hall, auspices W.A. Street Railwaymen's Association. Opened 2.30 by Mrs. Elliott, president. Door prize. Musical program. ***

* * *

For Easter Gifts. "The Churchill Tree," James Morton, Victoria poems. For sale in book and department stores. 75c. ***

Estella M. Kelley, graduate of two schools, and in practice here over 30 years, has now opened new and enlarged offices at 501 Union Bldg, 612 View Street. One of the most up-to-date physiotherapy offices on the Pacific Coast. (Not naturapathy). Postwar chrono and short-wave electric steam massage and hand massage, reducing and exercise, also colonic irregations. Enlarged and experienced staff to save you waiting. E 9121. ***

* * *

Frank Gloss wishes to announce that he has taken over the Rotary Soil Tiller Business from A. Morris and will do greenhouse and garden tilling. Phone, B 1678. 135 Burnside Rd. W. ***

* * *

Garter Belts and Brassiers in wide range of sizes. Irene Carroll, Figure Stylist. 766 Fort St. E 4743. ***

* * *

"Island Trails," 3rd enlarged edition. All about Vancouver Island (by Edith M. Cuppage). At book and dept. stores, news stands. 75c. ***

* * *

It is planned to have a dinner on or about May 3 of all former members of the 17th Searchlight Battery, R.C.A., who were with the battery during first year of the war. All those interested, please telephone either E 7366, G 2582 or E 7701 for further particulars at your earliest convenience. ***

* * *

Our specialty is wedding orders. See our complete line of wedding veils, distinguished coronets and bridesmaids accessories. La Mode Millinery, 713 Yates Street. ***

* * *

Overseas clothing drive. Take used clothing to be repaired or remade to 1230 Government—upstairs. Bundles of clothing (clean if possible), urgently needed. ***

* * *

Prince Robert House Cafeteria now serving ex-service and service personnel and members. Open 6 a.m. to 12 midnight. ***

* * *

Planning your home for better living? Complete stock of books on home planning suggestions at the Marionette Library, 1019 Douglas, E 1012. ***

* * *

Prize winners at the Easter bazaar of the Business and Professional Women's Club were as follows: Miss M. Diedrichs, Mrs. Wm. Press, Mrs. J. Woodburn, Miss Van Becker, H. Blackburn, Miss Jessie Dunn, Miss F. Paterson, Miss M. Wightman, Miss Elsie Richards, Miss Cecily Girvan, Mrs. M. Curry, S. Alfred Jones. ***

* * *

The winner of the lady's crochet set was Mr. E. Harris; and of the crochet table center, Mrs. McAdam, Chambers Street, drawn at Open Door Spiritualist Church concert April 17. ***

They'll Do It Every Time

Funeral Services On Tuesday for Ex-Mayor McGavin

LATE ANDREW McGAVIN

Funeral services for Andrew McGavin, 67, only mayor of Victoria to hold the city's highest office for eight successive years, will be conducted by Dr. H. A. McLeod and Rev. F. W. Anderson in First United Church Tuesday afternoon at 3.

The native of Glasgow, who came to Canada as a small boy and moved west to Victoria at the turn of the century, died Thursday evening at 9 in St. Joseph's Hospital, to which he had been removed from his home on "The Rise" earlier in the day. In failng health for the last two years, the former mayor was stricken critically ill a week ago yesterday.

The son of a Scottish goldbeater, Mr. McGavin moved with members of his family to Portage La Prairie in 1895, latter going to Winnipeg, where he attended business college, before coming west. As a young man he practiced the trade of wood-grainer, later entering the automotive field, in which he was widely known here.

A prominent figure in Victoria, he entered public life in 1929 through election to the police commission. On the suspension of the elective system, he carried his case to the public through a campaign for a seat on the City Council and was elected in 1932. Following successive terms, he left the aldermanic lists at the end of 1936 to challenge the mayoral incumbent, the late David Leeming, and won the post of chief magistrate in 1937, serving in that capacity until his defeat by Mayor Percy George for the term starting in 1945.

His regime was highlighted by the emergence of the city from serious financial difficulties, the visit of the King and Queen and by the exacting duties imposed upon him by the war years. In the latter part of his term he acted as chairman of the city's special war committee, saw the introduction of civil defence work and rationing. A rugged personality, he was outspoken in council and in public life. His views were never in doubt and his adherence to a program of rigid economy was in no small measure responsible for the constant decline in the mill rate from the time he took office.

Surviving, in addition to Mrs. McGavin, the former Ada Matheson whom he married in 1910, are two sons, Ingram Andrew and Robert McLean, at home, and two sisters, Mrs. R. Matheson, Victoria, and Mrs. W. D. Clack, San Luis Obispo, Calif. Interment will take place at Royal Oak with the Thomson Funeral Home in charge of arrangements.

Family Reconverts

SAUSALITO, Calif. (AP)—Reconversion signs: Mr. an Mrs. Joe Chew named their two warborn sons Winston Franklin Chew and Josef Chew. Their third son was born recently and neighbors eagerly asked his name. "Tyrone," said Mr. Chew.

Douglas Urges No More Delay in Canada's Planning

REGINA (CP) — The Saskatchewan government is becoming concerned over the increasing delays and repeated failures to reach a definite settlement at the Dominion-Provincial Conference, and a further delay in reaching an agreement would be dangerous, Premier T. C. Douglas warned today in a statement issued prior to leaving with the Saskatchewan delegation for Ottawa for the fourth meeting between the federal and provincial governments.

"The provincial government will do everything within reason to secure a Dominion-provincial agreement," he said, "but we feel it is only fair to warn our people that continued delays are dangerous and to point out that we do not accept responsibility for the policy of drift which has so far characterized Dominion-provincial relations.

"During the past six months we have been dismayed to find that although we have submitted carefully drawn plans for the alleviation of unemployment and for much needed construction," said the Premier, "the federal government apparently has no plans ready, nor is it prepared to carry out its part of the undertaking which is so essential if there is to be a reconstruction program in 1946 and if returned service personnel are to be helped to find employment."

It is becoming increasingly apparent "to us that we are almost as unprepared for the peace as we were for war," he added. "If we do not bestir ourselves, the consequences may be just as serious in terms of human life and human welfare."

Premier Douglas said Saskatchewan does not raise these questions because of any desire to hinder, but rather with the desire to hasten a Dominion-provincial agreement.

"We recognize, however, that time will not wait. Unless there is a serious effort to bring these plans and discussions to some definite conclusion," he continued, "the deluge of postwar problems will be upon us while we are still in the process of repairing the ship of state."

The Premier heads a five-man delegation which left today for Ottawa to continue the Dominion-Provincial Conference, which will reconvene April 25. Others in the delegation are Provincial Treasurer C. M. Fines, Deputy Provincial Treasurer Thomas Lax, Dr. G. R. Britnell and Dean F. C. Cronkite, the latter two economic advisers to the government.

Canadians Forbidden To Wear U.S. Ribbon

OTTAWA (CP)—The Defence Department announced issuance of an order forbidding wear by Canadian army personnel of the ribbon of the United States Victory Medal of the Second Great War, except those personnel with prior service in the U.S. forces. The ribbon, recently authorized by Congress, is on sale in certain Canadian retail stores and is described as having a "red centre with narrow white borders flanked by double ribbons in juxtaposition."

SERVICE . . .
Repairs, Maintenance for
● PLUMBING
● HEATING
● OIL BURNERS
● COAL STOKERS
NOW POSSIBLE
C. J. McDowell
1000 DOUGLAS STREET

ORDER YOUR WINTER COAL Supply Today
Island and Alberta Coal
J. E. PAINTER & SONS
617 CORMORANT STREET
PHONE G 3541

Preferred by those who want finer dry cleaning and a personal service.
E-7155
PANTORIUM

FEATHER BED PILLOWS
A GOOD SELECTION FROM
$1.50 to $7.25 EACH
CHAMPION'S LTD.
727 FORT ST. E 2422

COMPARE SAFEWAY'S LOW PRICES
Compare prices! Why, yes—it's a fine old custom? Here at Safeway, you will find prices consistently low, low enough to make your food budget seem generous, week in and week out. Make the test. Compare. Save at Safeway.

NEWS TO ALL HARD OF HEARING
IT'S HERE! "Vacopak"
THE HEARING AID YOU'VE BEEN WAITING FOR. ALL IN ONE. ONLY 4½x2 INCHES IN SIZE AND WEIGHS LESS THAN 8 OUNCES, INCLUDING BATTERIES.
AND MORE!
A New Hearing Aid Centre to Serve You
Announcing the opening of our new offices—specializing in a personal service for the hard-of-hearing.
We are the exclusive representatives for the
"VACOLITE" and "DURATRON"
HEARING AIDS
COME IN AND TRY the well-known Model Z at 57.50
And the new all-in-one "vest pocket" size 'Unitron" at 95.00
No heavy batteries or battery wires.
You are welcome without any obligation to take a Hearing Aid home for FREE TRIAL.
● Terms are available for as little as $10 down, balance monthly.
● HOME OR OFFICE DEMONSTRATIONS
● INSTRUMENTS SERVICED IN VICTORIA
● BATTERIES FOR ALL VACUUM TUBE HEARING AIDS AT NEW LOW PRICES
NOW is your opportunity to try a Hearing Aid
Take one home—try it there.
VISIT TODAY
VERNON G. BRUCE CO.
840 FORT ST., VICTORIA, B.C. PHONE G 1914
Clip and Mail for Further Particulars and Literature
NAME .....
ADDRESS .....

Electric Shaving Razors
REMINGTON-RAND, dual head $19.95
SCHICK ELECTRIC RAZOR, world famous $18.50
MACDONALD'S LTD.
COR. VIEW and DOUGLAS
"Where All Victoria Shops"

FOR YOUNG-MINDED MOTHERS

Jewelry IS THE Ideal Gift
Mother's Day
May 5
offers an excellent opportunity to thrill Her with a piece of Jewelery. Numerous items that will express the proper sentiment on this occasion are obtainable at
Little & Taylor
JEWELERS
1209 DOUGLAS ST. (Scollard Bldg.) G 8012

A DIME CAN STRAIGHTEN A LEG!
Have you sent your donation to the "April Shower of Dimes"? It will help the crippled children at the Queen Alexandra Solarium. The address is Solarium Junior Leagu, Victoria, B.C.
FORT AT BROAD McGill & Orme LIMITED PHONE G ARDEN 1196
PRESCRIPTION CHEMISTS

WANTED IMMEDIATELY
COAL SACKERS and SWAMPERS
STEADY WORK — GOOD WORKING CONDITIONS
Apply Office
A Coal & a Service with Crowing about
phone Kingham's E 1124
KINGHAM-GILLESPIE COAL CO. LTD.

NU-LO
Fashion's Favourite
NU-LO by Grenier
fashion's favourite bra — styled to new low-cut dresses — flattering to every figure — dainty lace top — stretchable edges — form fitting bandeau below — truly a style masterpiece!
GRENIER for Alluring Beauty
C. J. GRENIER & COMPANY • MONTREAL

Many Women Depend On It

Come across a company of women having a chit-chat and sooner or later they are almost sure to get around to the question of health and Dr. Chase's Nerve Food.
This is because women of all ages have learned to depend on Dr. Chase's Nerve Food to help them over the trying times of their lives.
The maiden growing into womanhood, the young mother before and after childbirth, the older woman experiencing the change of life—all find Dr. Chase's Nerve Food just what they need to enrich the blood and build up nervous energy and to help them through these trying times with least disturbance.

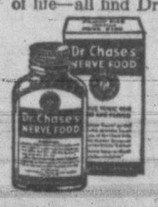

Headache, loss of sleep, indigestion and feelings of fatigue and depression are avoided and they have the energy to live a full and joyous life. Ask for the new economy size bottle of Dr. Chase's Nerve Food.
Dr. Chase's Nerve Food FOR NEW PEP AND ENERGY

SPRING HATS
$3.45 to $8.95
Finest Collection, You'll Say —
PLUME SHOP LTD.
747 YATES ST.

"Build B.C. Payrolls"

Ice Cream Is Easy

Are you seeking a little variety for the family desserts?

Try making ice cream with Pacific Milk . . . it's easy and economical and the recipe is on every familiar Pacific Milk Label.

Pacific Milk
Irradiated and Vacuum Packed

Truman, Hoover Ask People of Canada, U.S. Save Millions From Starvation

WASHINGTON (AP) — The U.S. government Friday night ordered American consumption of flour cut one-fourth below the level of this time last year, to meet what President Truman called history's "greatest threat of mass starvation."

The President, appealing to the "warm heart of America," urged the people anew to go on a European diet two days a week —a diet that is less than half that of the average in this country.

The government order, effective at 12.01 a.m. today, was announced by Agriculture Secretary Anderson in a world-wide broadcast in which the President also participated, along with former President Herbert Hoover, speaking from Cairo, and Unrra Director Fiorello LaGuardia.

The 25-per-cent cut in flour consumption is part of a six-point program to get food for export and will cover a period ending June 30, Mr. Anderson said.

Mr. Hoover, apparently uninformed in advance of the mandatory steps announced simultaneously with his verbal report on famine in Europe, urged measures to approximately the same end. He suggested the government get the food it needs as it did in wartime, when there were mandatory set-asides. Mr. Hoover called on Britain, Russia and Latin America to help out.

Mr. LaGuardia appealed "desperately" to farmers to furnish the needed wheat. The next 90 days, he said, "will mean eternity for a great many who are now on the brink of death."

Mr. Truman, in a brief address introducing the other speakers, asking every person in the U.S. to eat less and to share his food, declared:

"America cannot remain healthy and happy in the same world where millions of human beings are starving. A sound world order can never be built upon a foundation of human misery."

6-POINT PROGRAM

Mr. Anderson's program for meeting the need is this:

1. Millers will be required to limt domestic distribution of flour to 75 per cent of the amount they delivered in the corresponding months last year.

2. The government will offer farmers a bonus of 30 cents a bushel of wheat delivered to the government by May 25. The bonus is designed to entice upwards of 160,000,000 bushels of wheat off farms during the current world famine crisis.

3. The government will offer to buy 50,000,000 bushels of corn from farmers at a bonus of 30 cents a bushel over current ceiling prices. Corn obtained under the bonus would be resold to feeders and processors in urgent need.

4. Food manufacturers will be required to limit their use of wheat in the manufacture of products for domestic human consumption to 75 per cent of the quantity used in the corresponding months of 1945. This action also will become effective April 22.

5. Millers and food manufacturers will be limited, effective May 1, to 21 days' inventory of wheat. This action is designed to reduce domestic wheat to make more available for export.

6. The government will offer to buy an unlimited amount of oatmeal from millers for export to hungry areas.

Mr. Anderson said said the program had been adopted after consultation with the governments of Canada and the United Kingdom. It was indicated in the talks, he said, that those countries would work with the United States toward the "two common relief shipments of grain and giving priority to areas abroad most urgently in need of special aid."

Mr. Hoover laid down the need for more food abroad in hard figures and set forth a six-point plan for meeting that need. He said Britain had 1,000,000 tons of breadstuffs in "pipelines" and stocks—double the prewar standard—and proposed that she turn over half of it to feed hungry people.

He recommended Russia raise from 75,000 to 300,000 tons a month her contribution of wheat to the world's famine-stricken areas.

He suggested Latin-American countries import 40 per cent less wheat and flour from the United States, Canada and Argentina.

For the United States, the only living former president recommended an export goal of an average of 1,100,000 tons of wheat a month to famine regions in April, May, June and July.

Already, Mr. Hoover has studied the minimum needs in 17 countries and learned about conditions indirectly in four others.

And this, he said, is what he has found:

Half the 300,000,000 Europeans between the Russian frontier and the English Channel must have help to ward off famine.

Europe and Asia together will need 11,000,000 tons of cereals to provide even a "grim and dangerous" 1,500 calories of food a day in the next four months for all the hungry. Normal commercial channels can supply only 6,000,000 tons, leaving a gap of 5,000,000.

These estimates of requirements, Mr. Hoover said, represent "the most drastic scaling down." The 1,500 calories, he said, is a base which means many children and aged will not survive. It takes 2,200 calories to maintain health, he said.

Dixon's VITAMIN B1 FOR PLANTS
BEFORE AFTER
For gardens, shrubs and transplanting: 25¢, 50¢ and $1.00 economy size. At Hardware, Departmental, Florist, Drug and 5-10¢ Stores.

AN ARTIST AT WORK

Who ever heard of an artist painting a car? We think we know of one in FRANK WRATTEN, our head painter. When it comes to matching colors or spraying on a smooth satin finish, we take off our hats to our "artist with the spray gun."

"For the Best Paint Job in Town"
Take It To

WILSON & CABELDU
BODY SHOP
915 YATES

Canada Allots More Export Grain

OTTAWA (CP)—Prime Minister King Friday night announced two more steps the Canadian government has taken to provide more food for a starving world.

They are:

1. Making available a further 5,000,000 bushels of oats and approximately 2,500,000 bushels of lower grade wheat.

2. Canada has proposed to the United States that both countries cancel commercial export permits for flour except for urgent need.

The government had been reviewing the Canadian cereal position, Mr. King said, and decided to take additional steps to help meet the immediate needs of countries dependent on Unrra and other deficient food countries.

He continued:

"It has been found possible to make available at once a further 5,000,000 bushels of oats and approximately 2,500,000 bushels of lower grade wheat which has been held in reserve for feeding purposes.

"Together this represents the provision of another 160,000 tons of cereals over and above the scheduled program for export deliveries.

Historic Pier Reopened

SOUTHEND, Eng. (Reuter)—Crowds of holidayers at this English south coast port Friday attended ceremonies at which the Prince George Pier extension, from which hundreds of small craft left Britain to bring back survivors from Dunkerque in the summer of 1940, was reopened by the mayor of Southend.

Winchell Cleared

PHILADELPHIA (AP) —Walter Winchell, newspaper columnist and radio commentator, was acquitted of libel and defamation of character Thursday by a federal court jury.

Winchell and Triangle Publications Inc., publishers of the Philadelphia Inquirer, were sued for $500,000 damages by Dr. George W. Hartmann, Columbia University professor.

Pope at Service In Sistine Chapel

LONDON (Reuter)—The Pope attended a solemn Good Friday service in the Sistine Chapel of the Vatican, Vatican radio, quoted by Reuters, reported.

Malleks Limited

Roses for Remembrance!

It is just 34 years ago that we first started business in Victoria, under the name of the "Sample Suit House," in an upstairs location on Government Street.

And what eventful, happy and friendship-making years these have been. As we look back upon these busy years of business our greatest pleasure is in the acquisition of a great circle of friends that have put more and more pleasure into the service which it has been our honor and privilege to perform. Present-day conditions still mean restriction in merchandise, otherwise it would have been our pleasure to mark the occasion by the offer of some unusual values. We hope in the near future to make up for our present inability to do so, and in the meantime would heartily and sincerely thank every one of our friends, of the past and the present, for every remembrance of their kindness and patronage.

Harry and Alice Mallek

April 20th, 1946

Demand Cancellation Of Lumber Allotment

VANCOUVER (CP)—Members of the New Veterans' Branch of the Canadian Legion here announced Friday night they have wired Reconstruction Minister Howe demanding cancellation of a recent government allotment of 1,000,000 board feet of British Columbia lumber to the Imperial Tobacco Company of Canada Ltd.

(Federal authorities earlier this week authorized allotment of the lumber to the firm for completion of a warehouse begun a year ago).

The wire said: "Diversion of such vital products into business channels is criminal folly.

"We emphatically request that you cancel this deal and so keep faith with dependents of those who died to ensure homes for their loved ones."

New University Branch

CALGARY (CP)—Hon. R. E. Ansley, Minister of Education, will be asked to meet representatives of the committee formed to promote the establishment of a University of Alberta branch in Calgary when he is in Calgary early next week for the Alberta Teachers' Association convention, and view the accommodation at the Institute of Technology and Art on the North Hill which the committee believes is suitable for the proposed branch.

Easter Greetings
Copp The Shoe Man
1316 DOUGLAS

Gold Flake IS THE CIGARETTE OF GOOD TASTE

A Gold Flake is not an ordinary cigarette. The difference is in the rich mellow golden leaves of top grade tobaccos, used exclusively in this famous cigarette. Try a package! Enjoy this difference!

It pays to smoke "the cigarette of Good Taste" — Gold Flake.

W. D. & H. O. WILLS'
Gold Flake
CORK TIP CIGARETTES ALSO PLAIN ENDS

CONSOLIDATE YOUR BILLS

You can borrow $20 to $1000 today. No endorsers or bankable security needed. In 1945 more than 140,000 people borrowed at Household. Their friends recommended Household and they in turn recommend Household too. Apply today—hours 9 to 5 or by appointment.

Cash Loan You Get	Choose a monthly payment plan 6 paymts	12 paymts	15 paymts	20 paymts	24 paymts
$ 25	$4.39				
50	8.78				
100	17.55	$9.17	$7.49		
150	26.33	13.75	11.24		
200	35.11	18.34	14.99		
300	52.66	27.50	22.48	$17.47	
500	87.76	45.84	37.47	29.12	
700	122.87	64.18	52.46	40.77	$34.95
1000	175.53	91.68	74.94	58.26	49.92

HOUSEHOLD FINANCE Corporation of Canada
BACKED BY 68 YEARS OF EXPERIENCE
620 View St., at Broad
Second Floor, Central Building
G-arden 4189 VICTORIA, B.C
K. M. Lyons, Manager
Loans made in nearby towns

COAST Hardware

Are You BUILDING

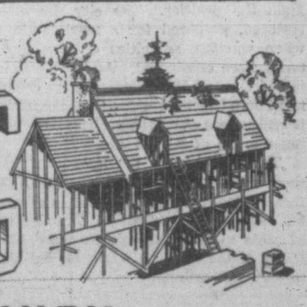

QUICK
LOW COST
MORTGAGE LOANS

See our Loaning Representatives
PEMBERTON, HOLMES LTD.
625 FORT STREET G8124. VICTORIA B.C.
CANADA PERMANENT MORTGAGE CORPORATION

Victoria Daily Times

4 SATURDAY, APRIL 20, 1946

Established 1884
Published Every Afternoon Except Sunday by Times Printing and Publishing Company Limited Victoria B.C.

Member of the Canadian Press Ltd.

The Canadian Press is exclusively entitled to the use for republication of all news dispatches credited to it or to the Associated Press in this paper and also the local news published therein

Member of Audit Bureau of Circulation

SUBSCRIPTION RATES: City Delivery, $1 per month. By mail (exclusive of city)—Canada Great Britain and United States $9 per annum; elsewhere $1.50 per month. One year in advance, $8; six months in advance, $4; three months in advance, $2; less than three months, 75c per month.

EASTER HOPE

THE REVIVAL OF HOPE THAT COMES traditionally with Easter was centred, a year ago, on the probability of an early end to the blood bath that had drenched Europe since Hitler's legions marched on Poland. After unending sacrifice, the road to victory seemed clearly lighted for the United Nations. There were prayers that the carnage which had claimed the flower of so many countries' youth would soon be finished. It seemed then that an end of the killing would usher in a new era of peace in which the spirit of brotherhood would flourish and that the freedoms set forth centuries ago and but recently reiterated would be achieved.

As another Easter arrives, that first great hope is realized in all but a few scattered corners of the earth. For most of humanity the shooting and bombing war is over. There is not yet perfect peace, when all that flowers with it can reach full growth. But there is a start along the road that is not obscured by the doubts and fears of men who have grown to distrust their former friends. There is a realization, too, that the goals of security and understanding will not be achieved merely by the wishing. There is an appreciation that the objective is one calling for further effort, for further sacrifice.

In New York, where earnest men strive to reconcile those differences which jeopardize accord, there is progress as the United Nations Security Council applies itself to the task of evolving peaceful settlement where armed strife might be born. In other centres, tireless effort is directed toward relieving the horrors of disease and famine which inevitably follow war. In the fortunate homes of richer countries there is a willingness to do without those luxuries we take as commonplace so that the appeals for the needy shall not go unheard. And from the laboratories of science there comes word that the greatest power for destruction may yet be harnessed for human welfare.

These offer sound foundations on which men may build their hopes, not as one builds castles in the sands, but on the true cornerstones of integrity, respect for their fellowmen, a readiness to work, and the will to see that the sacrifice which has been made shall not have been in vain.

AN IMPORTANT ERA

FUTURE ANALYSTS OF VICTORIA'S history will fix more definitely than is now possible the importance of the era during which the late Andrew McGavin established his eight-year record tenure of office as chief magistrate. For virtually one-tenth of the total period since incorporation his forceful character dominated civic affairs at a time when the capital was gathering its strength for what promises to be another surge of progress.

Rugged and outspoken, Mr. McGavin made his way to the highest post in the city's jurisdiction through police commission and aldermanic ranks to challenge the late David Leeming for the mayoralty. It was a year in which the city, facing near bankruptcy, was engrossed in preparations for a refunding plan. Andrew McGavin was elected and the program launched by his predecessor was carried through. Paralleling it was a regime of strict economy with every effort bent to relieve the property owner of heavy taxation. In succeeding years, the rate was cut consistently and a grateful public returned the man who led the fight for lower taxes. Victoria regained financial solvency, expanded under the pressure of a war boom and found new sources of population among workers who thronged here from the prairies. The city, its strength restored, prepared for a new development when wartime scarcities of men and material were eliminated. And the policies of the McGavin administration were calculated to husband resources for that day, although it still looked nebulously distant in the closing months of his mayoralty.

The public knew the man who stood at the civic helm during those days as a strong figure, frequently gruff, blunt in expression but firm in his convictions. It was a source of pride to him that citizens called him the friend of the common man. He did his best to earn that tribute.

UNEASY HEADS

ARCHBISHOP DAMASKINOS IS SAID to be reconsidering his determination to resign the Regency of Greece. As Regent he is a constitutional touchstone by which the political parties may dissolve bitter partizanship in the common national objective of recovery. His position is equivalent to chairman of a board of directors of which the prime minister is the executive head. He can give advice but he cannot take action except by dissolving the board and calling for new elections.

In Belgium, in Greece, in Italy, in Spain, there are men to whom some politically-organized parties give lip service in the hope that they can capitalize on the office to forward their own interests. Exactly why King George, for instance, should desire to return to Greece, or King Leopold to Belgium passes the comprehension of the average man. It would seem much more sensible for them to resign all claim to those thrones which stand on tottering foundations. By resigning and offering their service as commoners they might even become presidents of their countries or mayors of their communities. Under present circumstances they must constantly be surveying the countries from which they are exiled and being considerably worried by their inability to plan; quite unlike the poet who, being totally irresponsible, knew exactly what he would do "if he were king."

To resign all pretensions to these ghostly thrones may not suit their partizans, but might quite likely assist men like the estimable Archbishop Damaskinos to bring about unity. Several kings in exile, or abeyance, are men of personal charm and integrity. In the hands of those who seek power they become puppets dancing to the tune of ruthlessness . . . "Resignation or assassination, my son, is the only choice of any Balkan king" cynically remarked the old fox Czar Ferdinand of Bulgaria to his heir, before he chose resignation.

COWARDLY CRIMES

THE BRUTALITY WITH WHICH THUGS have beaten taxi operators and, in one recent instance in another part of Canada, killed a driver, has evoked deep anger in the hearts of decent citizens who appreciate the service of those who drive cars for hire. The public understands the difficulties faced by a taxi man when his fare turns out to be a criminal. The nature of the driver's work is such that he is alone and virtually defenseless when attacked from a back-seat passenger.

There will be little inclination to heed pleas for leniency for the perpetrators of cab crimes. The attacks are essentially cowardly and no amount of remorse expressed by the criminal after his apprehension will eliminate that characteristic. The fact that the maximum penalty is life imprisonment with lashes for that type of robbery shows recognition of the seriousness of the crime. A stiff sentence should be an effective deterrent. A trial judge fixing a stern penalty can have no qualms over the matter.

FIRST MEETING

AS HAD BEEN EXPECTED FROM THE attitude the different municipal bodies had adopted toward amalgamation, Thursday's first meeting of the Union School Board of Greater Victoria set up co-operative action on a high level. The initial reactions of the new group speak well for harmony in the future. The members expressed complete willingness to work out the many detailed problems they face and should form an excellent team. Through their activities the full benefits of consolidation will be extended to the children of the different localities. Their approach to their duties is a happy augury for the success of the system.

Many details remain to be arranged. For the present, at least, all staff members will be retained and integrated into the larger administration. It is particularly important that the present attitude of all concerned with the board be maintained. Greater Victoria has long been considered an ideal location in which to demonstrate the advantages of consolidation. Its progress will be noted by educational authorities throughout the province and the merits of the present system will be subject to close analysis on the basis of this community's future experience.

Congratulations are due to Mr. Austin I. Curtis, experienced chairman of the city trustees, on his appointment to the equivalent post on the enlarged board. Similarly, those members of city and municipal groups who assume broader duties through the change, will draw merited tribute from all interested in educational affairs. They have an important task before them, and to spur them to the attainment of the objectives set, they will have the good wishes of the community as a whole. There will be general appreciation, too, for the grace with which members of municipal boards not included in the new arrangement have yielded their positions in the interests of the new organization.

OLD STYLE

THERE IS NEW SATISFACTION IN AN old custom as another Easter arrives without the surfeit of glossy, frosted chocolate and candy dainties to crowd the little nests children make for the mysterious rabbit's festive gifts. It is the pleasure of dipping hard-boiled eggs, bringing to their natural smoothness fantastically bright colors that arouse a sparkle in young eyes and make the day one of the most enchanting memories of childhood.

There are magic dyes, now, to give plain eggs the rainbow hues. But there are, as well, old trusted methods which have brought happiness to countless earlier generations and still stir a receptive spark in little ones not yet jaded by a more sophisticated taste.

An onion skin, purple, green and yellow, tight-wrapped around a shell before boiling, will impart to it a Joseph's coat to create wonder. Immersion in tea or coffee will give new richness to the paler eggs and a host of other natural colorings will add their gay tints to the treasure so eagerly sought on Easter morning.

And parents, watching the excitement of their little sons and daughters, will know nostalgia for a vanished time when they, too, shared to the full the trusting faith in such fair fancies as the Easter rabbit.

To radio and movie stars: Don't be impudent to admirers. Their high opinion is all that keeps you from being nobodies.

Bruce Hutchison

IT'S HOPELESS, MR. BIERUT

THE WORLD, WHICH through long centuries has sought the meaning of truth, at last has received an answer from Beleslaw Bierut, President of Poland. I hope it is duly grateful.

Truth in a free press, says Mr. Bierut, is determined by the opinion of the majority. The Polish government, through its system of censorship, is busy determining the truth every day. It has succeeded where all the philosophers of antiquity have failed.

From now on, thanks to Mr. Bierut's revelation, there will be no trouble deciding the truth about anything. Whatever the majority thinks is true. Whatever the minority thinks, is untrue. This is real democracy, Polish style.

By a curious aberration, western democracy had never thought of this exquisitely simple solution. It has imagined that anybody might discover the truth, even though he was a minority of one. But it has not even been sure of that. Our blundering western society has always operated on the principle that no one is very likely to discover the truth at all and that we must get on, somehow, without ever knowing it.

OUR ABSURD system can hardly exist on any other basis. For if we once admit that any body of men or any single man knows the real truth then, of course, there is no reason to maintain a Parliament or any personal freedom for the individual. We would be much better off, after the truth is discovered, to leave our affairs entirely in the hands of the discoverer, the wise man who knows better than we do.

We maintain our present extraordinary ways by assuming that some unexpected and obscure fellow like Socrates, or Shakespeare or Lincoln, or Marx or Darwin, or Einstein or Mr. Bierut might somehow stumble on a good idea even if the majority don't like it and don't understand it. In fact, quite a large number of people in the western world still believe that the nearest thing to truth yet discovered came out of a manger in a fifth-class protectorate of ancient Rome.

ALL THIS HAS caused us endless trouble. Someone is always popping up with a new idea which compels us to alter our existing arrangements at enormous cost and inconvenience. Sometimes we actually go to war for some idea or other which we hardly ever talked about beforehand but which suddenly appears rather important to us. And, of course, it would never occur to us to admit that the majority is always right. On the contrary, a lot of us are always sure that the majority is wrong but, since we agree that the majority must rule, the whole system naturally seems ridiculous to a clear-headed statesman like Mr. Bierut.

Quite properly he will say that there is no logic in our system and that it is really no system at all. Alas, it is no system. No one could make a chart of this swirling chaos. No one could possibly explain how it worked any more than he could explain how a seed grows and produces flower and more seed. The whole thing is preposterous. And yet it seems to work somehow. On the whole, in our mad-hatter fashion, we seem to get on almost as well as the people who enjoy enlightened governments like that of Poland.

ADMITTEDLY we never know the truth and we never trust the majority very far, even if we happen to belong to it for the time being. We are always converting minorities into majorities and thus, according to Mr. Bierut's theory, truth with us is always changing. It may be Lord Bennett's truth one day and Mr. King's the next and, conceivably even Mr. Bracken's, though so far that has eluded us. But when we elect such men we do it unwillingly, usually as the lesser of two evils, and assume that they will frequently be wrong about everything, and when we get tired of them we chuck them out. We don't trust anybody, not even ourselves, and this is proved by the fact that we are always changing our minds, and what seemed true to us last Thursday will probably appear idiotic by the week-end.

IN SHORT, WE DO NOT maintain our incredible system, which is no system, because we want to be free to be right. We do it so that we may be free to be wrong and this freedom, quaintly enough, we value above all others because we have the odd notion that someone whom we regard as wrong may be getting nearer the truth than we are, though, of course, he will never quite reach it.

All this is perfectly fantastic and we don't expect Mr. Bierut or any really wise man to understand it. We don't understand it ourselves and this fact we cherish above all others for we hold to the final aberration that nothing understandable in human life amounts to much, that the only valuable things are beyond understanding. You'd better leave us wallowing in our fate, Mr. Bierut. We are beyond your help.

QUOTING

What must be of the gravest concern to us as Christians is that after nearly 2,000 years of the Christian religion a large part of Europe should have relapsed into conditions as degrading as anything known or done in the worst days of paganism.—British Ambassador Lord Halifax.

Colleges and universities—our whole educational system—must go beyond producing the best doctors or lawyers or engineers. Peoples must learn to live in peace with other peoples whose basic philosophies of life are different from their own.—General Eisenhower.

The English-speaking peoples always unite in time of war. Why shouldn't they do it for mutual benefit in peace?

GLOBAL SURVEY

By DEWITT MACKENZIE
Associated Press World Affairs Writer

From Warsaw comes the disclosure of the scope of a new Russo-Polish commercial agreement. It provides for exchanges of commodities equivalent to $196,000,000 during the coming year and the Soviet Union probably will get virtually all Poland's big coal output, running to some 48,000,000 tons.

This trade agreement is significant because it's one of the main arches in the great economic structure which Russia has been building in eastern Europe and which now is towering high enough to cast a long shadow.

Moscow is taking over—has taken over, for the most part—the vast economic prize which Hitler threw away when he decided to try to enslave Europe by force. The Nazi dictator had all of central and eastern Europe and the Balkan peninsula right in the palm of his hand economically. Russia is demonstrating how it should have been done.

The United States and Britain, with their great trade interests, like this development less than a little. The Western Allies six months ago protested to Moscow against its proposed trade pact with Romania, Bulgaria and Hungary, on the grounds that it wasn't right for one ally to conclude agreements with enemy countries before the other allies had made peace with them.

That protest still hangs fire, but meantime Moscow has been making economic hay.

Hitler's politico-economic domination was based on the scheme of keeping this vast territory mainly agricultural to provide Germany with foodstuffs while absorbing the manufactured products of the Fatherland. He succeeded in perfecting this program to the extent that just before the war he was compelling them to accept anything Germany wished to unload. Hitler was dumping outmoded armaments and other unstated supplies wholesale. He had even forced the Greeks to take 100,000 mouth organs.

Just what economic program the Russians intend to pursue is not yet wholly clear. However, the Soviet in previous five-year plans demonstrated the titanic industrial development which it is capable of achieving in a short time. On past records it may not be long before Russian industry is capable of meeting the demands of its new politico-economic empire.

DRUMHELLER ALBERTA SOOTLESS EGG COAL
Kirk Coal Co. Ltd.
1239 BROAD ST. G 2241

NR TO-NIGHT
TOMORROW ALRIGHT
All-VEGETABLE LAXATIVE
Dependable-Pleasing Action!
Nature's Remedy
NR-TABLETS-NR
GET A 25¢ BOX

SKIN TROUBLE?
MISS DORIS WELLS SAYS:
"I suffered from skin blemishes . . . and having heard of Zam-Buk's great value for skin complaints, I applied it daily. In a short time these blemishes disappeared leaving my skin perfectly clear."
There is no need to endure the distress caused by disfiguring skin troubles when a few applications of quick-acting Zam-Buk will clear up these painful and embarrassing blemishes. Don't be a martyr to skin troubles when Zam-Buk's soothing herbal oils will do for you what they have done for countless others . . Get Zam-Buk from your druggist today.
ZAM-BUK OINTMENT

Victor Recordings of Easter Hymns

EASTER HYMNS — Crown Him With Many Crowns; Ye Sons and Daughters of the King; I Love to Tell the Story; All Hail the Power of Jesus' Name; Christ the Lord Is Risen Today; The Day of Resurrection. Sung by the Victor Chapel Choir. P 17 ..... $2.75
PANIS ANGELICUS; ELEGIE (Massenet)—Sung by Richard Crooks, tenor. RS 11-8490 ..... $1.35
GREAT SONGS OF FAITH—Messiah: He Shall Feed His Flock. He Was Despised and Rejected; St. Paul: But the Lord Is Mindful of His Own; Elijah: Oh Rest in the Lord; St. John Passion: All Is Fulfilled. Sung by Marian Anderson, contralto. M 850 ..... $4.80
PARSIFAL — Prelude and Good Friday Spell, with Leopold Stokowski and Philadelphia Orchestra. DM 421 ..... $6.15
HALLELUJAH CHORUS; AND THE GLORY OF THE LORD (Messiah)—Royal Choral Society and the London Philharmonic Orchestra. RS 11825 ..... $1.35
Children's Records ..... 50¢ to $1.00
Album Sets ..... 69¢ to $2.25
Spencer's RECORD DEPT. 611 VIEW ST.

Use the Old "RELIABLE"

No. 1 Warehouse 824 Johnson St.
3 Locations in All
STOCKER'S SECURITY STORAGE LTD.
VICTORIA'S FINEST FURNITURE WAREHOUSE
MOVING · PACKING
PHONE G 813

Acts AT ONCE to relieve
Night Cough SPASMS
When thousands of prescriptions for Pertussin have been filled by druggists to relieve such coughing—it must be good! Pertussin—a well-known herbal cough remedy—not only relieves your coughing spell, but also loosens and makes phlegm easier to raise. Safe and mighty effective for both old and young. Inexpensive! PERTUSSIN

DRUMHELLER ALBERTA SOOTLESS EGG COAL
Kirk Coal Co. Ltd.
1239 BROAD ST. G 2241

Letters To The Editor

CALL TO SAPPERS

The Royal Canadian School of Military Engineering, recently established at Chilliwack, British Columbia, has undertaken the task of compiling a history of the Corps of Royal Canadian Engineers in the Second World War, and also proposes to commence the publication of a periodical devoted to the activities and history of the corps.

We would like to invite as many as possible of your readers to send to the undersigned their personal reminiscences, ancedotes, and tales of history learned at first-hand in so far as they concern the activities of sappers and sapper units. All contributions accepted will be acknowledged by publication and we trust that there will be very few exceptions.

We are endeavoring to give this invitation the widest possible publicity, as, incidental to the projects mentioned above, we also wish to compile a complete and up-to-date directory of all living sappers of all ranks, past and present.

LT.-COL. C. N. MITCHELL, R.C.E., Commandant, Royal Canadian School Military Engineering.

DIGGON-HIBBEN LTD
Brief Buylines
• Metal label-holder guides for Better Filing.
• Transfer Cases and Supplies, All styles.
• Stencils and other Marking Devices for Office, Shipping, Store, Factory.
• Waterman's 200 year, Reynold's 2 year fill, Parker 51 Pens.
DIGGONISM — Experience is another name for our mistakes.
DIGGON'S 1200 Block • Govt. St.

HEAR THIS MAN!

There's something New—and VITAL—in the field of nutrition and health. A method has been discovered whereby you select your foods electrically instead of chemically, showing exactly the right and wrong foods for each individual. Here is the real "missing link" in human nutrition and health-building.
Hear the discoverer and teacher of this startling New METHOD of food selection—
Stanford Kingsley Claunch
America's Outstanding Authority on Nutrition, Psychology, Health Education
3 FREE HEALTH LECTURES
SPECIAL NOTICE Come early for best seats. All who arrive at the lecture hall before 7.45 o'clock on TUESDAY NIGHT will be given a FREE TICKET (Value $2.00) to a special class for women on "BUILDING BEAUTY, CHARM AND PERSONALITY." Men may give their tickets to women.
Crystal Garden Ballroom, Douglas and Belleville
Tuesday, Wednesday, Thursday, April 23, 24, 25—8 p.m.
No Charge. No Collection. Good Parking. All Welcome.

Advertise in The Times

CANADA'S No.1 HOT DRINK
BOVRIL
After Shopping

Prevents that sinking feeling!

SPENCER'S FOODS
Self-Serve Grocery Specials
FOR 3 DAYS STARTING MONDAY

MINCED OLIVES, Nabob, 7-oz. jar ..... 22¢
SPENCER'S ORANGE PEKOE TEA, 1 lb. ..... 63¢
CAMPBELL'S VEGETARIAN SOUP, per tin ..... 11¢
MACKEREL, Sea-Lect Brand, tin ..... 32¢
SHELLED BRAZIL NUTS, ½ lb. ..... 62¢
AYLMER PEARS, Choice Quality, 20-oz. tin ..... 17¢
RINSO, small pkts. ..... 3 for 25¢
PUMPKIN, Fancy Quality, 28-oz. tins ..... 2 for 27¢
COOKING STARCH, 1 lb. ..... 10¢
SPENCER'S COFFEE, 1-lb. tin ..... 40¢
AYLMER DICED CARROTS, 20-oz. tins ..... 2 for 23¢
PEAS, Choice Quality, size 5, 20-oz. tins ..... 2 for 25¢
WAX PAPER, 100-foot roll ..... 18¢
GREEN SPLIT PEAS, 1 lb. ..... 8¢
LIPTON'S NOODLE SOUP MIX, pkts. ..... 2 for 25¢
FRY'S COCOA— ½-lb. tin ..... 19¢ 1-lb. tin ..... 31¢
SAVOY CUSTARD POWDER, 1-lb. tin ..... 28¢
PARD DOG FOOD, pkts., 2 for 25¢
DURKEE'S SALAD DRESSING, bottle ..... 42¢
CROWN CORN SYRUP, 2-lb. tin ..... 21¢
OWL MATCHES, large boxes, at ..... 3 for 25¢
KELLOGG'S PEP, pkts., 2 for 21¢
KELLOGG'S ALL-WHEAT, pkts., at ..... 2 for 21¢
BREX CEREAL, pkt. ..... 21¢

Ask Investigation Of News Control

LIVERPOOL, Eng. (Reuter)—Appointment of a royal commission to inquire into the British newspaper industry and its control and financing is urged in a resolution adopted Friday at the annual meeting of the National Union of Journalists.

Seconding the resolution, Preston Benson, representing the central London branch of the N.U.J., declared: "If food was as adulterated and contaminated as news is adulterated and contaminated there would be a public outcry from one end of the country to the other."

The resolution recommends the commission should inquire specifically into the ownership, control and finance of national (London) and provincial newspapers, news agencies and periodicals; the extent to which growth of powerful chains of newspapers may be creating a monopoly of ownership; the ability of independent newspapers and periodicals to withstand increased competition from syndicates; the influence of financial and advertising interests on the presentation and suppression of news; and the dispersion and suppression of essential facts in British and foreign news.

EL CLUB ESPANOL

At a meeting of El Club Espanol, the following officers were elected: President, Mrs. Jack B. Taylor; vice-president, Miss Rita Rodgers; secretary, Miss Kathleen Brain; treasurer, Miss Margaret Scholes; program conveners, D. M. Glass and J. A. Sewell. The next meeting will be April 24 in Room 53 of the Arcade Building.

Recreational Council

The fact-finding committees of the provisional recreation council for Greater Victoria met in the Eagles' Hall Thursday evening and reported on the constitution and by-laws, finance, facilities and leadership. The reports showed progress made, and it was indicated the citizens of Victoria are ready to assist when the permanent council is established.

Further plans were made for the next public meeting to be held at Canteen Building, May 7.

The provisional council will meet in the Eagles Hall, May 1.

Nanaimo Man Offers Rations for House

NANAIMO—When a man offers to go without meat, sugar and butter coupons for two months in an effort to locate a dwelling he's house hungry.

However, if the Wartime Prices and Trade Board had not intervened that is what one Nanaimo citizen would have done. He tried to insert an ad in a newspaper stating that he would contribute those rations to any person leading him to a home he could rent. W.P.T.B. said such an ad would be against the regulations.

When last seen the Nanaimo citizen was still house hunting.

PROVED RELIEF FROM CONSTIPATION

For effective yet remarkably gentle relief from sluggishness, take 2 to 4 tablespoonfuls of Phillips' Milk of Magnesia with water. You'll be delighted with the results this proved laxative-antacid gives you and the way it helps you wake up refreshed, sparkling, ready to sail through your working day. What's more, Phillips' Milk of Magnesia is acknowledged by science one of the fastest neutralizers of excess stomach acidity known! Ask your druggist for genuine Phillips'.. remember

it costs as little as 25¢ *to be sure of the best!*

MADE IN CANADA

THE PUBLIC SERVICE OF CANADA

Open Competitions for

DISTRICT ENGINEERS—$4,200-$4,800 per annum. (3 vacancies—1 at Calgary, Alta.; 1 at Winnipeg, Man., and 1 bilingual at Ottawa.)

BOARD OF TRANSPORT COMMISSIONERS

CHIEF STAFF TRAINING OFFICER—$3,600-$4,200 per annum. (Staff Training Officer will design, supervise and co-ordinate employee training programs across Canada.)

ASSISTANT SUPERVISOR OF STAFF TRAINING (2 vacancies)—$3,300-$3,600 per annum.

PLANNING SPECIALISTS (3 vacancies)—$3,300-$3,600 per annum. (Planning Specialists will design and co-ordinate forms, procedure and systems concerning employment, insurance and departmental administration across Canada.)

UNEMPLOYMENT INSURANCE COMMISSION, OTTAWA

Full particulars on posters in Post Offices, National Employment Service Offices or offices of the Civil Service Commission throughout Canada. Application forms, obtainable at above offices, should be filed IMMEDIATELY with the

CIVIL SERVICE COMMISSION OF CANADA, OTTAWA

Inspect Tacoma, Seattle Systems

An inspection of the workings of Seattle and Tacoma transportation systems was conducted by Ald. H. M. Diggon, chairman of the Greater Victoria transportation committee, and E. S. Farr, transportation consultant, this week.

Ald. Diggon, who returned to the city today, said he felt the trip had been of real value and had confirmed many of the ideas already held by the committee on the basic needs for a unified transportation system for Greater Victoria.

Also on the trip were G. M. Irwin, city engineer, and A. S. G. Musgrave, Oak Bay engineer, who attended the convention of the Pacific Coast Asphalt Pavement Association in Seattle, where paving requirements as affected by public transportation systems were discussed.

The Seattle transportation system, using trolley buses, is publicly owned, and the Tacoma system, using gasoline buses, is privately owned, Ald. Diggon explained, giving him and his consultants ample opportunity to study all angles.

Trade Conference Here Next Month

The Pacific Northwest Trade Association will discuss the Alaska Highway, foreign trade, border aviation problems, forestry and problems of the lumber industry at its May 2-3 meeting in Victoria.

Among the speakers will be Hon. E. C. Carson, British Columbia, Minister of Public Works.

B.C. FOR RADIO REPAIRS CALL
B.C. SOUND & RADIO SERVICE
931 FORT ST. Phone E.4731

Rotary Veterans' Committee Praised

Re-establishment committee of the Victoria Rotary Club was instrumental in urging 62 ex-servicemen to return to school and found civilian employment for another 71 since the committee's inception, eight months ago, Capt. D. J. Proudfoot, chairman, told the Rotary Club, Thursday, when he asked employers to hire veterans attending college for summer employment.

"These college boys want jobs for about four months; they receive $60 a month while at school but nothing for the months they are not attending," he said, adding that his committee had advised 62 to return to school.

A. V. Clarke, president, in thanking Capt. Proudfoot for his report, told the club the committee was practically a "one-man committee."

CJVI

Tonight's Highlights

6.00—Buckingham Newscast
7.00—Len Hopkins
7.30—Studio Party
8.30—Art Hallman's Orchestra
9.30—Three Suns Trio
11.00—Dancing Party

DIAL 900

CJVI

Sunday's Highlights

3.30—Chapel Chimes
6.00—Request Performance
6.30—Texaco Star Theatre
7.00—Mart Kenney
8.00—Kent Symphony
10.00—Ralph Pashley

DIAL 900

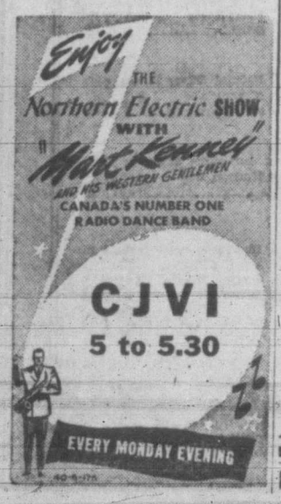

SAVE TIME

— Improve Service and Efficiency —
FIT A MAGNAPHONE SYSTEM
For Office, Store or Club
COMPLETE INFORMATION FROM
Victoria Marine Electrical Engineering Co.
B 2491 — B 2215

FOR SALE BY TENDER

AUXILIARY YACHT "ANDAMARA"

Ex Navy Z-22 in Good Condition

LENGTH	BEAM	DEPTH
51'	11'	3' 6"

Engine Buda Diesel — 6 cylinder, 4¼ inches x 5¼ inches; 68 BPH at 1400 R.P.M's

This vessel is of normal motor yacht type with accommodation for 6 persons.

Appraised value is $10,000.

This vessel will be sold on an "as is-where is" basis. Inspection may be arranged through the Vancouver Branch Office of this Corporation. A certified cheque or bank draft in the value of 10% of the tender price, made payable to War Assets Corporation, must be forwarded with the tender, in a sealed envelope, plainly marked

TENDER NO. G-2-10
FOR "ANDAMARA"

addressed to the Secretary, War Assets Corporation, 4095 St. Catherine Street, West, Montreal 6, Que., P.O. Box 6099. Tenders will close at 12 o'clock noon, Eastern Standard Time,

WEDNESDAY, MAY 1, 1946

Tenders received after closing time cannot be considered. The highest or any tender may not necessarily be accepted. Cheques or bank drafts will be returned to unsuccessful tenderers.

WAR ASSETS CORPORATION

4095 St. Catherine Street, West, Montreal 6, P.Q.
P.O. BOX 6099 PHONE: BElair 3771

FOR BEST RESULTS UTILIZE TIMES WANT ADS

Spencer's

STORE HOURS: 9 a.m. till 5 p.m.
WEDNESDAY: 9 a.m. till 1 p.m.

Chinaware and Sparkling Crystal from Spencer's "Weiler" Store

Government Street

Even under present conditions, with so many imported lines hard to obtain, "The Weiler Store" maintains its reputation for the finest stocks of fine china and glassware in Victoria.

British Crystal Vases, each 4.50 to 12.00
Water Sets of British Crystal, per set 22.50
Crystal Flower Bowls, each 5.00 to 45.00
Hand Painted Bent Glass Trays, beautifully decorated, each 2.50, 3.00, 9.00, and 12.50
Royal Doulton Character Jugs, each 4.50
Ruby Crystal Decanters, each 10.00
Pottery Figures, deer and birds, each 1.00 to 1.75
"Old Lady" English Teapots, each 2.25 to 3.50
Dessert Plates, Royal Cauldon, 12 different flower subjects in color. Each 1.50
English China Wall Decorations, sets of four birds. Blue bird, sea gulls and wild duck. Hand painted, per set, 3.00 and 3.50

—Spencer's Weiler Store, Government St.

To Make Windows Of Soft Loveliness

Here are the glass curtains you have been waiting for . . . cotton and rayon Tuscan net that hangs softly and gives windows a smartly-tailored look. In charming honey tone, 40 inches wide and 2¼ yards long. Per pair

4.95

—Draperies, Second Floor

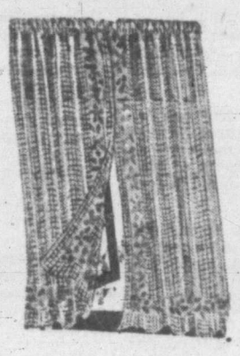

Out of the Test Tube Into Your Home — NOW

"Mist Wataseal" Bathroom Draperies

A plastic born of the war years now available for home use. Cleans with the whisk of a damp cloth and comes in all the soft, plain bathroom tones so long desired . . . coral orchid, primrose, blue and green. 36 inches wide. Per yard 1.50

SHOWER CURTAIN and BATHROOM WINDOW SETS 10.95

SIMILAR SETS in printed designs, choice of four standard ground colors 12.95

—Draperies, Second Floor

Get Into Your Garden Now!

It's Time to Get Going With Your Sowing!

You'll benefit from the sun and exercise . . . you'll profit by the crop of fruit and vegetables that will reward your labors, and get full return in beauty from the flowers you plant. And this year . . . when food is short the world around . . . everything that comes from your garden to your table leaves just that much more available to meet the needs of those less fortunate. Spencer's are ready with everything from seeds to sprayers. So come now and choose your garden needs . . . and make YOUR good earth flourish.

TOOLS of Fine Quality

WIRE LEAF RAKES 75¢
GARDEN RAKES, 75¢ and 1.05
GARDEN HOES 75¢
1.25 and 1.35
DUTCH HOES, 1.30 and 1.40
LONG-HANDLE SPADES 1.85
D-HANDLE SPADES 1.85
D-HANDLE SHOVELS 1.50
and 1.85
LONG-HANDLE FORKS 2.00
D-HANDLE FORKS 1.35
and 2.00
CULTIVATORS, 5-prong 1.40
and 2.50
LONG-HANDLE WEED PULLERS, each 1.75
5-PRONG MANURE FORKS, each 2.25
LONG-HANDLE SICKLES, 1.35

GARDEN WHEELBARROWS

Medium size 6.95
Large size 8.95
LAWN GRASS CATCHERS, 1.75
WATERING CANS 1.35

"LITTLE WORK-HORSE" HAND CULTIVATORS

11.00

A handy, efficient, all-steel hand cultivator with four tool attachments — cultivator-weeder, 3-inch ditch marker, 6-inch turn plow and weed clipper.

GARDEN HOSE

All rubber, 50-foot length with couplings 4.25
1-ply, 50-foot length with couplings, 5.35; per foot 12¢
2-ply, 50-foot length with couplings, 8.85; per foot 17¢

GLADIOLAS

SHIRLEY TEMPLE, dozen 1.00
MRS. NICOLSON, dozen 1.00
BARCAROLE, dozen 1.00
THE ORCHID, dozen 85¢
BEANNE, dozen 1.00
LONGFELLOW, dozen 85¢
BORGAN BELLE, dozen 1.00
LILY GLADS, dozen 2.00
GREEN LIGHT, dozen 1.20
BAGDAD, dozen 85¢
MRS. J. SETCHELL, dozen 85¢
J. STEPHENS, dozen 1.25
BIT OF HEAVEN, dozen 75¢
BULB MIXTURE, dozen 50¢

BULK SEEDS

YELLOW DUTCH SETS 30¢ lb.
MULTIPLIERS 30¢ lb.
LINCOLN PEAS 30¢ lb.
LIMA BEANS 60¢ lb.
KENTUCKY WONDER BEANS 30¢ lb.

Vegetable and Flower Seeds

SPENCER'S SUPERIOR SEEDS
RENNIE'S SEEDS
DAN DEE CERTIFIED SEEDS
CROSLAND BROS.' SEEDS
All Available in Handy Packets

—Hardware, Lower Main Floor

DAVID SPENCER LIMITED PHONE E-4141

Club Calendar

Presbyterial executive, Presbyterian W.M.S., Tuesday at 2 in St. Andrew's lecture room. Mrs. L. R. Pelton to speak. Public meeting at 3. Mrs. McLennan, Dominion Council will speak . . . Special Easter meeting, Metropolitan Women's Missionary Society, Monday at 2.30. Dr. Olga Jardine, vice-president, National Council of Women and president, Y.W.C.A. will speak. Mrs. Marjorie Goodwin, soloist . . . Langford Women's Institute, Tuesday at 2 in Institute Hall, Dunford Road.

Victoria Riding Academy Junior Club, jamboree, Easter Monday, 2.30, Riding Academy . . . Evening Branch, St. Saviour's W.A., social, Tuesday, 8, home of Mrs. E. Bottomley, 856 Colville Road.

W.A. of St. Paul's Esquimalt Church, Tuesday, 2.30, church hall. Rev. G. D. Kendall will speak and tea will be served by Junior W.A. Each member will bring a friend.

St. John's Afternoon Branch W.A., Tuesday, 2.30. Speaker, Mrs. R. O. Taylor.

Winnipeg Woman Cooks 'In Spanish'

WASHINGTON (CP)—A Winnipeg girl cooked Latin-American food on the White House kitchen range today in the interests of hemispherica solidarity.

Mrs. L. B. Pearson, wife of the Canadian ambassador, was among a group of Washington society women helping Mrs. Truman, wife of the President, in preparation of a luncheon for 70 of their Spanish language class colleagues.

The function, a Dutch treat affair in which the shopping, preparing and serving was done entirely by the class members, is part of the Pan-American Week celebrations.

The classes were organized several years ago to establish better understanding among the Americas.

Mrs. Truman, a member of the class and often hostess to her fellow students, turned over the White House kitchen and the state dining-room to her classmates.

The food was purchased from stores catering to Latin-American tastes, Mrs. Truman and Mrs. Pearson and a small group did the cooking, and another small group served the tables.

An Easter Fantasy

—Photo by Strickland, Times Cameraman

In a field of golden daffodils, symbolic of Victoria's Eastertide, Sheila McCann finds the Easter bunny. Sheila is the four-year-old daughter of Mr. and Mrs. George McCann, 1936 Quamichan Street, while her little friend, Peter, also four years old, is the son of Mr. and Mrs. Sydney Child, 16 Beach Drive.

Personal Notes

Lieutenant-Governor and Mrs. W. C. Woodward and the latter's private secretary, Miss Ruth MacLean, will return to Government House Monday morning after spending the Easter holiday in Vancouver.

Mr. and Mrs. R. B. Mathews, Moss Street, are spending the Easter week-end in Seattle.

Miss Gene McMinn, Rockland Avenue, is spending the week-end in Vancouver at the home of Miss Jean Palfrey.

Graham Melville and Jack Griffiths will leave Monday to spend a week of their Easter holidays in Vancouver.

Miss Sheila MacArthur has arrived from Vancouver to spend the holiday with her mother, Mrs. D. C. F. MacArthur, 870 Patrick Street.

Mrs. Milton Critchley and her young son, Gregory of Vancouver, are spending the week-end in the city, the guests of Maj. and Mrs. J. L. Howard, 940 Joan Crescent.

Mrs. Larry Henderson, who has been staying with her mother-in-law, Mrs. G. A. Henderson, 1021 Pemberton Road, is visiting friends in Vancouver over the Easter week-end.

Mr. John Fisher of Vancouver is visiting his aunt and uncle, Mr. and Mrs. W. L. King, 1339 Newport Avenue. He will be accompanied back to the mainland city on Monday by his cousin, Miss Joan King, who will spend Easter week there with Miss Janet Scott.

Dr. and Mrs. O. L. Stanton of Yellowknife, N.W.T., and their daughter, Paula, have arrived in Victoria to spend several days at the Windsor Motor Court. Dr. and Mrs. Stanton will continue shortly for a month's holiday in California and Miss Stanton will enter Norfolk House School during their absence.

A miscellaneous shower was held at the home of Mrs. Ernest E. Bartlett Wednesday in honor of Mrs. Wilfrid John Flack, who has just arrived from Dundee, Scotland, to join her husband here. She was presented with a corsage bouquet of carnations and heather and the gifts were concealed under a decorated umbrella. Those invited were Mesdames W. Bartlett, L. Lemieux, Kay MacLean, Norman Flack, Edith Billsley, M. Hogg, A. Strugnell, H. MacLean, J. E. Flack and Miss Olive Turner.

Sunday afternoon at Norfolk House School, Miss Dora Atkins will be hostess at the tea hour for visiting Soroptimists.

Miss Nell Jones, president of the Victoria Soroptimist Club, and members of the executive entertained at luncheon at the Empress Hotel today in honor of visiting delegates to the spring conference of the Western Canada Region of the American Federation of Soroptimist Clubs. Alderman Margaret Christie, Mrs. J. Broughton, director of the Western Canada Regional, and Mrs. Lois Beil Sandall, national president, was special guests.

Honoring Miss Joyce English, an Easter bride-elect, her sisters, Mrs. P. Moran and Miss D. English, were joint hostesses at a miscellaneous shower. The gifts were concealed under a gaily-decorated umbrella. The bride, her mother, Mrs. T. H. English, and Mrs. E. Weston, mother of the groom-elect, were each presented with a corsage bouquet. Those present were Mesdames T. H. English Sr., B. Palmer, Pruett, J. Lily, E. English, Girton, S. Philips, R. Bates, D. Thompson, R. Bird, R. English and the Misses C. Weston, T. Leahy, G. Reimers, J. Beecher, K. Trevelyan and M. Trevelyan.

Mrs. M. Jones of Victoria was elected president of the Canadian Daughters' League, Provincial Council, at the meeting following the banquet in Hotel Vancouver Wednesday evening, which concluded the two-day convention held in the mainland city.

Thursday afternoon, on the eve of her departure to be married, Miss Norma Jones was presented with a silver tea service from the combined staffs of the engineer-superintendent's office at the Dockyard. Capt. T. H. Evans made the presentation and the ceremony took place in the office of the engineer-superintendent.

A miscellaneous shower was held Wednesday evening at the home of Mrs. G. Brown, 1981 Carrick Street, in honor of Miss Lorena Miller, a bride-elect of this month. Those invited were Mesdames H. Miller, C. Smalley, J. Townsend, T. Currie, T. Bradley, J. Currie, R. Currie, C. Carpenter, G. Brown, D. Brown, C. Brown, R. Mezger, G. L. Brown, R. Meekes, H. Baker, J. Cooper and the Misses E. Summers, N. Brown, B. Townsend, W. Speechley and A. Smalley.

(Other Social News Page 7)

Honor Daughter on 18th Birthday

MISS ELSPETH KER

Outstanding social event of this Easter week-end will be the formal party given this evening by Mr. and Mrs. R. H. B. Ker, 1524 Shasta Place, for their daughter, Elspeth.

Invitations have been extended to Misses Janet Denniston, Pamela Fraser, Elizabeth Hinton, Shirley Cameron, June McIntyre, Betty McCleery, June Ker, Joan Bate, Ann Tatlow, Marilyn Ivings and Cadets Steve Ker, Bill Davis, Ian Townley, Sam Toy, Dave Atkinson, Dave Wishart, Dave Ker, Gordon Wales, Red Quaine, Ralph McLean, Harry Frose, Boris Reford and Vince Lambie.

White Bridal Gown Worn by Edna Raper

In a fully choral service Thursday evening in St. Aidan's United Church, Rev. T. G. Griffiths performed the marriage ceremony which united Edna Alice, daughter of Mr. and Mrs. Edward A. Raper, "Spring Bank," Cedar Hill Road, and Kenneth Stenson Rix, son of Mr. and Mrs. Edward H. Rix, 1425 Newport Avenue.

Given away by her father, the bride was lovely in a gown of embossed white satin, fashioned on princess lines with inserted sheer yoke and lily point sleeves. Her finger-tip veil was caught to a coronet of seed pearls and she carried a white prayer book topped with an orchid and showered with lily of the valley.

Lieut. Muriel S. Raper, A.N.C., of San Francisco, and Miss Isabel M. Raper, attended their sister, wearing floor length frocks of shell pink and ice blue nylon, respectively. Bandeaus of flowers were in their hair and they carried colonial bouquets. William H. Levis supported the groom and ushers were Alexander Wotherspoon and Raymond B. Restall.

Percy Boorman played the wedding music and during the signing of the register, Mrs. Gilbert Brown sang "Because."

A reception was held at the home of the bride's parents, where mothers of the couple received the guests.

Following a honeymoon in Vancouver, Mr. and Mrs. Rix will reside on Newport Avenue. Going away, the bride wore a brown and white polka dot suit with white mandarin topcoat, brown accessories and an orchid corsage bouquet.

No Sunday Shooting

HAMILTON (CP)—Because milady's hats "more than ever resemble pheasants and other colorful birds" this year, measures will be taken tomorrow to ensure "no Sunday shooting," said George Beattie, Wentworth Game Warden today.

He added: "I feel the danger of hats being mistaken for birds will perhaps be greater tomorrow than ever before and I can assure nimrods that prosecutions will follow any violation of the law, prohibiting Sunday shooting."

Marjorie French Pre-Easter Bride

In a spring flora setting Thursday evening in the Church of Our Lord, Marjorie Mary, younger daughter of Mr. and Mrs. Herbert B. French, 2415 Dalhousie Street, became the bride of Harry Langley Woolison, second son of Mrs. H. H. Woolison, 940 Heywood Avenue, and the late Maj. Woolison. Rev. Donald L. Gordon performed the ceremony.

Given in marriage by her father, the bride wore a street-length gown of ice blue crepe, fashioned with a high neckline, dolman sleeves and peplum. Her hat was of matching blossoms and with her bouquet of pink roses, white sweet peas and lily of the valley, she carried a handkerchief of Honiton lace belonging to her grandmother, centred with crepe de Chine from the wedding dress of the bride's mother. The groom's gift, a string of pearls, completed the bride's ensemble.

Miss Joan French attended her sister, wearing an afternoon frock of gold crepe with navy blue hat and corsage bouquet of Talisman roses and jonquils. Tom Woolison, brother of the groom, was best man and ushers were Robert H. B. French and J. D. Horne.

A reception was held in the Duke of Kent room at the Empress Hotel, where mothers of the couple received the guests. Toast to the bride was proposed by J. D. Horne and presiding at the tea urns were Mrs. A. E. Greenwood and Mrs. Alex Gillespie.

Leaving for a motoring honeymoon up-island, the bride chose a moon-blue dressmaker suit, silver grey hat and topcoat and black accessories. Mr. and Mrs. Woolison will reside in Victoria on their return.

DOMINION PROVINCIAL REMAKE CENTRE
CLOSED for the Easter Holidays
Will REOPEN Monday, April 29
Expert Instruction in Remake Under Canadian Vocational Training. Supervised by Miss M. Gibbons, Miss C. Cowie, Mrs. M. Crossley.
37 ARCADE BLDG. G 8623

LOVELY HAIR MERITS CARE!
We give permanents suited to your particular type of hair.
The MARGO BEAUTY SALON
718 YATES E 4023

BRITISH MADE
COATS SUITS DRESSES
Piccadilly Shoppe
DIRECT from ENGLAND
1105 GOVERNMENT ST. - G 7332

BLOUSES de lightful
Loveliest crepe and sheer white blouses we have seen for a long time. Plain and frilly styles, but all very smart.
Scurrahs

"Photographic Headquarters"
VICTORIA PHOTO SUPPLY LTD.
1015 DOUGLAS SUSSEX BLOCK

Foot Comfort Guaranteed
PAINS THROUGH LEG, KNEE THIGH, HIPS AND BACK. TWINGES THROUGH INSTEP. PAINS LIKE HOT IRON JUST BEHIND TOES AND IN BALL. HAMMER TOES CRAMPING CORNS. PAINFUL CALLOUS ON GREAT TOE. ANKLES ACHING AND SWOLLEN. PAIN AND TENDERNESS IN HEEL. CRAMP-LIKE ACHES ALONG ARCH. BURNING CALLOUSES ON BALL OF FOOT. BUNION CAUSED BY SPREADING.
New Scientific Featherweight Arch Supports individually fitted to your needs. Relieves fallen or weakened arches, the cause of most foot ailments. Thousands relieved of painful feet, bunions, calluses and corns. The feet are an asset to health. Don't neglect them.
SPECIAL APPOINTMENTS—HOURS: 9-4
Office Phone: G 5025 Residence: B 1136
PERFECT COMFORT ASSURED
SMITH SYSTEM
SCIENTIFIC FOOT HEALTH APPLIANCES
745 YATES STREET
FREE FOOT TEST

SPRING FURS
Foster's luxurious furs. Beautiful neckwear to complement your new suit or coat.
Rich Eastern Mink. Three beautiful skins $165
Sable-dyed Fitch Scarf. Four lovely skins $175
Natural Silver Fox, a pair of exquisite skins, per pair $195
Four luxurious skins in Natural Hudson Bay Sable $595
Charming little jackets in Dyed Squirrel. Summer ermine shades. Waist lengths $285
Protect Your FURS
Fully insured while in Foster's storage.
TELEPHONE E 2314
We will call and pick up your furs.
Foster's Fur Store (VICTORIA) LIMITED
753 YATES ST. A. E. ALEXANDOR (Pres.) VICTORIA, B.C.

FOR RELIEF IN EUROPE
CONCERT
By Victoria Members Toronto Conservatory Alumni
Madrigals, Piano Ensemble (8 Hands) Vocal and Piano Solos. Piano Concerto. Speech Arts
Victoria High School
Friday, April 26
8.30 p.m.
TICKETS ON SALE AT FLETCHER BROS.
Reserved - - - $1.00
General Admission - 75c
School Students - - 35c
Joint Auspices of Alumni and Chapter "N" P.E.O. Sisterhood

McM&M SMOKERS' ACCESSORIES
NEW IMPORTED BRIER PIPES, $2.69, $3.75 and $5.75
PIGSKIN ZIPPER TOBACCO POUCHES, special 79¢
OILED SILK TOBACCO POUCHES, special $1.49
AUER CIGARETTE LIGHTERS $1.50
DALTON CIGARETTE LIGHTERS $4.75
RONSON CIGARETTE LIGHTERS $6.00
McLENNAN, McFEELY & PRIOR LTD. 1400 GOVERNMENT ST. PHONE G. 1111

Lyles for SMARTER STYLES
JUNIOR SPORTSWEAR 732 FORT
Lace-trimmed Blouses
Alluring white sheers, exquisitely lace trimmed. Several styles, some by Tan Jay. From 3.50

Your Teapot's Best Friend
TEA JAMESON'S
A delicious blend of India and Ceylon Orange Pekoe.
JAMESON'S

E. P. HALVORSON
Announces the Purchase of
DAVE'S DELICATESSEN
1007 Hillside at Quadra
We Solicit Your Patronage - E 3652
"Pure Foods Tastefully Prepared"

TERVO'S
Easter Suits and Coats
722 YATES

Tea Dresses
For formal afternoons or "short-skirt weddings." Soft, cool colors. Crepe, jersey, gabardine. From 14.95
Mary Constance 784 FORT

ALL DRUG STORES in Victoria and on the Island are dealers for the Famous Crystal Photo Finishing Service.
Crystal FINISH 649 FORT E 0312

PATENT LEATHER
PUMPS
For Spring. They're Smart!
4.50 and 4.98
The VANITY
1306 DOUGLAS ST.

Beautiful permanente, expertly given.
Annas Taylor BEAUTY SALON
1004 BROAD E 6015

The Little Shop Where Corsetry Is an Art
Mae Meighen CORSET SPECIALTY SHOPPE
890 Fort St. E-6314

Island Flowers COSMETICS VICTORIA
LANOLIN BASE

Advertise in The Times

"Oft in the stilly night"

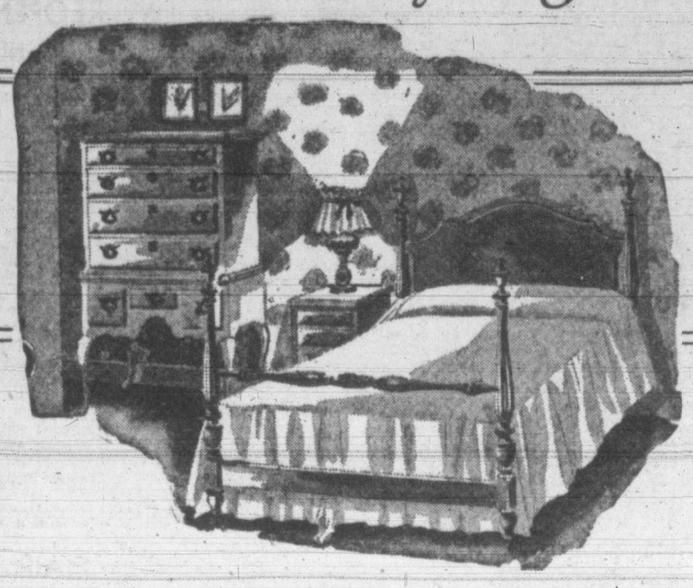

Oft, in the stilly night,
Ere slumber's chain has bound me,
Fond Memory brings the light
Of other days around me.

So wrote Thomas Moore in his immortal verse, and at this time of new life all around us we are perhaps most prone to dwell on similar happy days of the past. And what a consolation it is to feel that the joys of home and life in lovely Victoria today may be the stuff of which happy memories of the future will be compounded. We at the "Standard" are happy in the knowledge that it is our part to provide those amenities of comfort and convenience that can do so much to add to the well-being of our fellows. And it is our earnest hope that every happening now may be a happy memory in the future.

STANDARD FURNITURE COMPANY
Victoria

Charge Against Brig. Lister To Be Read Tuesday

AMSTERDAM (CP)—Brig. J. F. A. Lister, 39, of Quebec and Victoria, will be arraigned at Canadian military headquarters in London next Tuesday, when after a summary of evidence is read, he will be remanded for a trial which likely will take place here next week-end, it was learned here today.

The nature of the charges against the former chief-of-staff of the Canadian forces in The Netherlands will not be disclosed until his arraignment, but it is understood they are of a minor nature.

Arrangements are being made for a court-martial which probably will consist of Maj.-Gen. Guy Turner and four brigadiers.

A summary of the evidence was taken during last week by Lt.-Col. Bruce MacDonald of Windsor, Ont., who now is in London putting the finishing touches on the report. Brig. Lister is to fly to London tomorrow and will be present when the summary is submitted to his officer commanding—Brig. A. B. Connelly.

Brig. Lister's defence counsel will be Lt.-Col. Connolley Gage, Conservative Member of the British Parliament for Belfast South, who served in the legal branch at 1st Canadian Army headquarters handling cases of British troops under Canadian army command.

BRIG. J. F. A. LISTER

MOVES FREELY

Brig. Lister is under no restrictive detention and comes and goes freely.

The whole case is being handled at top level under the supervision of Brig. E. R. Suttie, who succeeded Brig. Lister as chief-of-staff here early this year and then went to Canadian military headquarters in London as deputy adjutant-general when the chief-of-staff appointment here was abolished due to the withdrawal of occupation forces.

First word of the detention came Friday from military headquarters at Ottawa, where it was announced Brig. Lister was being held "as a result of a decision arising from the recent inquiry into the administration of the Canadian army in northwest Europe."

The inquiry was called to investigate army administration "with particular regard to measures taken to safeguard stores, equipment, public accounts and the Amenities Control Organization."

At the same time a court-martial sentenced two Canadian officers of the Amenities Control Organization to prison terms and dismissed a third from service on conviction of charges laid in connection with irregularities in the organization, which was formed after the collapse of Germany to provide entertainment for occupation troops.

Brig. Lister appeared as a character witness at the trial of one of the officers.

6 DOZEN DELICIOUS COOKIES

COOKIES from CANADA MEAN BISCUITS for BRITAIN

McLean's Oatmeal Cookies IN A SPECIAL GIFT PACKAGE FOR OVERSEAS

$1.00 Post paid to any address in Britain!

Special CRASH-PROOF OUTER CARTON For Safety in Transit

DOUBLE, WAX-TITE INNER CARTONS For Original Crisp, Crunchy Goodness

Planned, Packed and Posted as Another Service of McLean's Ltd. Overseas Dept.
1052 PANDORA AVE., VICTORIA, B.C.

A Special Attendant at Your Service From 9.30 a.m. to 5.30 p.m. Daily

60-Year-Old Man Killed Instantly By Streetcar

Peder Pederson, 60 years, 1902 Chambers Street, was killed instantly at 11 Friday night when he fell beneath a streetcar on Douglas Street between Yates and Johnson Streets. The man's body practically was cut in two by the left front wheel of the tram.

Police said the operator of the streetcar was William DeFrane, 26 years, 2640 Cook Street. Streetcar company officials said he was an army veteran who has been working as a conductor for approximately five months.

Although the accident attracted a large crowd in a short time, few people saw the man fall. It was believed, however, that he was crossing the street from west to east. Police were unable to explain how the automatic catcher on the front of the streetcar failed to save the victim from being caught by the wheel.

The streetcar was on the Beacon Hill Park route and was traveling south on Douglas Street at the time.

Dr. E. L. McNiven pronounced life extinct at the scene of the accident, and the body was identified by Fred Yates, Clifton House.

Before the body could be taken to Jubilee Hospital for examination, under orders of Coroner E. C. Hart, a B.C. Electric Railway Company crew had to be called to jack up the heavy tram. The wheel was through the man's body in a diagonal position across his chest.

Coroner Hart said the date for an inquest will be announced.

Pederson's wife and two children live in Vancouver.

Old-timer Dies

NANAIMO, (CP) — James Craig, 81, pioneer of Craig Crossing which he homesteaded in 1855 died in hospital here today. He was famed as a cougar hunter, having killed more than 150 panthers within the memory of his two sons, Duncan and Fred.

Babe Fined $15

YONKERS, N.Y. (AP) — George Herman (Babe) Ruth of baseball fame was fined $15 in city court Friday for driving at 60 miles an hour.

Ration Coupons

Ration coupons valid Monday are: Meat, Nos. 29 to 33; sugar, Nos. S1 to S7, and butter, Nos. R1 to R6.

The Bridal Wreath 4-POINT GUARANTEE OF PERFECT DIAMONDS

...is your GUARANTEE of SUPREME VALUES!

Free INSURANCE AND BRIDE'S BOOK

ROSE'S Ltd
JEWELLERS & OPTICIANS
Phone E-6014 1317 DOUGLAS

DON'T BE A DUMB BUNNY

BE A SLICK CHICK

A New Easter Hair-do Will Do the Trick!

PERMANENTS OUR SPECIALTY

Avalon Beauty Salon
Upstairs, Above Kresge's
E 6322

It Pays to Shop at Ray's
MERCHANDISE AT PRICES THAT ALL CAN AFFORD

FOSTERIZE YOUR FUR COAT
FOSTERIZING CLEANS FUR AND LINING, REMOVES ALL MOTH LARVAE, REPLACES OIL ON DRIED PELTS, MAKES YOUR COAT LOOK LIKE NEW.
Foster's Fur Store
EXCLUSIVE SINCE 1895
753 YATES E 2514

SWEET 16 BUDGET PLAN
727 YATES

NEW METHOD VICTORIA'S EXCLUSIVE SANITONE CLEANERS Garden 8166

Communists To Occupy Harbin As Russians Go

CHUNGKING (AP)—Chinese Communists announced today they would occupy the northern Manchurian city of Harbin when the Russians withdraw next week "if a state of civil war still prevails" then.

The Communists' determination to follow up the success in occupying Changchun, Manchuria's capital, after a five-day assault, was announced in Chungking by a party spokesman.

Possession of Changchun gave the Chinese Communists a firm grip on central Manchuria, and a government spokesman admitted the situation there was "very grave."

Reports reaching Peiping said Chinese government officials in Harbin had fled to government-held Mukden in south Manchuria by plane, fearing capture by Communist troops ringing the city.

It was the withdrawal of Russia's last occupation troops from Changchun last Sunday that precipitated the Communists' successful onslaught on the Manchurian capital.

Harbin, 50 miles north of Changchun, is the key communications centre for north Manchuria.

Associated Press correspondent Spencer Davis learned of the flight of Harbin officials to government-controlled Mukden, 325 air miles to the south, at Chinese-U.S. truce headquarters in Peiping.

He said the Harbin officials had fled "for reasons of environment"—fear of a repetition of Changchun's violence.

The government Peace Daily News, in Chungking, published a special dispatch from Szepingkai reporting government troops which had entered the outskirts of that city early this week "found the city devastated, with corpses piled in many places, including the bodies of women and children."

It said the government troops were busy burying the dead and clearing the city.

Communists took 50 government officials prisoner as they withdrew northward, the dispatch added.

A government spokesman, acknowledging the fall of Changchun, said the government had no word about seven Americans and more than 100 Chinese government officials sent to take over Changchun when the Russians left it Sunday.

Gen. George C. Marshall's headquarters said a request had been made through Communist channels for permission for the seven Americans to leave Changchun. The group was comprised of two army men and five news correspondents, including one woman.

Canada Thanked

OTTAWA (CP)—Acknowledgment and thanks for Canada's contribution to Unrra is contained in a letter from the director-general, Fiorella LaGuardia, to Prime Minister King, made public by Mr. King today. Final installment of Canada's contribution of $154,000,000 was paid last March 31.

No Plan for D.S.T.

EDMONTON (CP)—Question of proclaiming daylight saving time on a province-wide basis has not been considered by the Alberta government, Premier E. C. Manning said today. Calgary has decided to go on daylight saving time, starting May 15. Edmonton so far has reached no definite decision.

Engagements

Announcements to appear under this heading will be accepted at the Times Advertising Department. Minimum charge $1.00 for 10 lines, and 10c for each additional line.

Mr. and Mrs. L. W. Salter, Vancouver, announce the engagement of their only daughter, Helen De Costa, to George (Mike) Clarke, eldest son of Mr. and Mrs. G. W. Clarke, 3166 Davin Street, Victoria. The wedding will take place May 1, 1946.

Mr. and Mrs. J. C. Hallam, Linwood Avenue, announce the engagement of their only daughter, Margaret Jean (Peggy), to Sub-Lieut. Arthur Keith Cameron, R.C.N., eldest son of Mr. and Mrs. S. K. Cameron, of Shaunanon, Sask. The wedding will take place on May 31 at the Metropolitan Church, Victoria, at 8 p.m.

Fire Sweeps Plant

PHILADELPHIA (AP)—Eight explosions occurred today as fire swept through the Allied Chemical and Dye Corporation's Barrett Division plant and its store of highly inflammable chemicals. Nearby houses were shaken by the blasts. The eighth sent flames spurting through the factory roof.

Police said employees in the building escaped uninjured.

The following druggists of Victoria and District are A.I.D. stores — Watch for Thursday's Advertisements in this paper:
Aaronson's Drug Store, G 2414
Darling's Drug Store, B 1212
Fernwood Pharmacy, G 2722
Gorge Pharmacy, E 7702
Hillside Pharmacy, G 1632
Jubilee Pharmacy, E 8911.
Modern Pharmacy, E 1191
Minnis Pharmacy, G 3532
Shotbolt's Drug Store, G 1612
Terry's (1939) Ltd., E 7187
Williams' Pharmacy, G 3841

"RODEX" COATS THE PERFECT TOPCOAT FOR WOMEN
GUARANTEED HARRIS TWEEDS—Advance Styles Always
1107 GOVERNMENT ST. GORDON ELLIS Ltd.

A Proven Remedy For Sour Stomach

Symptoms of indigestion cause considerable distress to thousands of people. Many find relief through the use of Cal-Bis-Sodex, which contains ingredients that gently help alkalize the stomach and restore proper functioning of the digestive system. Cal-Bis-Sodex gives faster relief from the distress of digestive disturbances. Cal-Bis-Sodex is on sale for 29c, 43c and 89c at all Cunningham Drug Stores and other drug stores.
(Advt. O-C6)

Kyriakides Wins Boston Marathon

BOSTON (AP)—Stylianos Kyriakides of the Olympic A.C., Athens, Greece, won today's Boston A.A. Golden Anniversary Marathon, taking the lead away from Johnny Kelley, twice winner, in the last mile of the 26-mile, 385-yard run. His time was 2.29.27.

U.S. Forces Involved In Italian Clash

LONDON (Reuter)—Milan radio tonight reported a frontier clash involving United States forces occurred in Caporetto, about 40 miles north of Trieste, Friday night. The broadcast added a civil police post was attacked with firearms during the night and light American tanks and jeeps with machine guns went to the spot.

The clash ended today, without casualties to the U.S. forces or the civil police. Four of the attackers were left on the ground, the report added.

A.R. Love Ltd. 708 VIEW
For the Newest Fashions in Smart Coats, Suits, Dresses and Hats

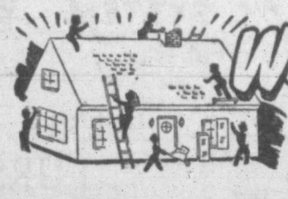

WAKE UP YOUR HOME!

With New Color—
New Wallpaper!

We Are Exclusive Agents for
C. T. LONGMAN, Contracting and Decorating

- Brush Painting
- Spraying
- Paper Hanging
- Roof Staining

Free Estimates Phone E0035 Residence E 5606

Victoria Sales Service Co.
All Work Guaranteed 253 COOK STREET

OUR BOARDING HOUSE

OUT OUR WAY

VIC FLINT

A POUND FOOL

DOTTY DRIPPLE

MR. AND MRS.

BOOTS

FRECKLES

ALLEY OOP

'Our Language Too Flat, Lacks Color' Consul Tells Rotary

Words are like people—it takes all kinds to make a language, judging from a trip into wordland which Troy L. Perkins, U.S. consul at Victoria, conducted at the luncheon meeting of the Rotary Club, in the Empress Hotel.

There are big words and little words, precise ones and vague ones, colorful and drab. Take for instance our general everyday language:

"It suffers from flatness, lack of precision, lack of resonance and lack of color," in the opinion of Mr. Troy, who has given considerable thought to the question. "Watch over the heritage of our speech, if it is to be the great instrument for the world which we hope it will be, since common language means common understanding and common understanding means peace."

There are 2,800 languages and dialects spoken today with 260,000,000 speaking English, he said. The great turning point in the English language was the appearance of King James' version of the Bible, Mr. Perkins said, adding that if people read nothing else they read the Bible.

He referred to "linguistic mutual aid," whereby the United States takes "the dansant" from the French and the French in return take "5 o'clock" from America, to indicate the tea hour. Foreign words should be anglicized when brought into use in the English language, Mr. Perkins felt.

"Slang gives us some new words, despite the opposition of many purists," he said. Of some words he remarked: "Some terms are beating their brains out from over-use."

Studious slang coinages a la Walter Winchell will not remain, in Mr. Perkins' opinion. Attempt to make "bourbon" a term of political reproach was held in check in the United States because of "the association of that name with the excellent potion, which is produced in Kentucky."

Speed Up Veterans Dental Work Here

Veterans' Affairs Department is making every effort to speed up provision of dental servics for ex-service personnel, Dr. G. L. Cameron, Ottawa, special dental advisor of the Department of Veterans' Affairs, said Thursday while on a visit to Victoria.

Dr. Cameron was in Victoria for one day, during the course of an inspection trip of veterans' affairs districts in western Canada. He found dental services here satisfactory, and said that appointment of local dental representatives in every district had assisted the work.

"Whatever work ex-service personnel are entitle to will be done as soon as it can be arranged for," Dr. Cameron said. "We want to allay any fears personnel may have of delay."

In many cases, authorizations for work to be done will be on the way as soon as the additional staff can handle the necessary documents, he said. Private dentists in the city handle the cases for the Department of Veterans' Affairs, he said.

The BAY

STORE HOURS: 9 a.m. to 5 p.m.
WEDNESDAY: 9 a.m. to 12 Noon

Greatest catch of the season!

Revlon's NEW COLOR "Bachelor's Carnation"

BREAKS ALL THE RULES

IN NAIL ENAMEL · LIPSTICK · FACE POWDER

He's home again! And that arch color conspirator, Revlon, finds a new way to say "I love you"! Capricious carmine . . . plucked from the heart of his carnation . . . turns siren on your matching lips and fingertips. "Bachelor's Carnation" face powder, too . . . packed with beauty surprises! All with that incredible Revlon stay-on power.

Elizabeth Arden

Brings You This Season As Always Your Greatest Aid to Loveliness

ARDENA CIRCULATION CREAM—Use it if your circulation is sluggish. Swift, exhilarating action that helps to brighten the skin, discourages sallowness. Jar 2.85

SPECIAL SALON TREATMENT OIL—Help to stimulate your skin to a fresh young firmness. Bottle 10.00

ELIZABETH ARDEN'S JUNE GERANIUM BATH SOAP—With a fragrant, velvety lather, creamy enough in texture for even the dryest skin. Beautifully blended, more lasting ..... 75¢
Or box of three 2.15

VELVA BATH MITT—A mitt tightly packed with soap grains. Perfect for the shower or tub ..... 75¢
Or box of three 2.00

ELIZABETH ARDEN LA JOIE DE VIVRE . . . EMOLLIENT—Hormone cream that adds moisture to skin, keeps it soft and smooth ..... 3.50 and 5.75

BLUE GRASS FLOWER MIST—One of the loveliest fragrances captured in a delightful after-bath mist to keep you flower-fresh throughout the day ..... 1.50 2.75 and 4.40
With the atomizer, 2.15

—Toiletries, Street Floor at THE BAY

Hudson's Bay Company.

INCORPORATED 2ND MAY 1670.

First Salmon Derby At Brentwood June 30

The big days in the minds of members of the Victoria-Saanich Inlet Anglers' Association—the 1946 salmon derby dates—were decided at a special meeting of the directorate Thpursday eveing, presided over by Harry Woolston.

Reports at the meeting indicated a big membership increase, and it is the expectation that the large prewar marks will be attained by the time the derby season is in full swing.

The directorate decided to start the derby pot boiling with the first competition for association members on June 30. It will be followed by a special-open-to-the-public classic to be staged on July 7, with all proceeds going to the Queen Alexandra Solarium.

Number three evetn on the association salmon competition menu will take place July 21. This will be followed by the fourth and final membership derby on Aug. 11, which is also a competition for the International Trophy, in which members can qualify for the finals in the Port Angeles salmon derby. Members said they had heard it will be revived this year.

CHINOOK CLUB EVENT

Closing competition on the program is set for Aug. 25, the Chinook Club event, open only to the "champeens" of the association, whose members who have hooked salmon weighting 20 pounds or over over the course of the association's 15-year history and are Chinookers in good standing.

The Chinook Club and the association are combining to stage the public derby on behalf of the Solarium, the adopted institution. It was emphasized by the officials that any expenses incured in the promotion of the Solarium event will be shouldered by the angling fraternities and prizes will be of the "hidden" variety.

A letter was read from the directors of the institution expressing thanks for the anglers' aims on behalf of the Solarium's crippled kiddies.

Hubert Lethaby, secretary, gave an accounting of the association's financial condition. It is a healthy one, the bank balance at the present reading $796.

The directors were not in a position to detail what the prize list will be for the derbies at this date, but it was gathered from the talk on the subject that they will be on the prewar scale.

The Anchorage at Brentwood will be the main derby-day headquarters, with Arthur Hall's boathouse at the Goldstream end, formerly Stacey's, a sub-headquarters. It was decided to get back to starting and closing times again. Derbies will open at 6 with the signal of a gunshot at both ends, and will close at 4 in the afternoon with similar signals. Fishermen trying to get in under the gun to register last-minute catches must be at the glotes at the weighing-in stations when the closing signals sound. The telephone will be used between Anchorage and Hall's place to keep a record of catches up-to-date at both ends.

Presentation of prizes for each event will take place at the Anchorage at 5.30, an hour and a half after closing time.

Eagles Cagers Drop Game to Kamloops

KAMLOOPS (CP) — Kamloops-Dalgleish Friday night defeated Victoria Eagles 58 to 40 in the first of the two-game provincial intermediate B boys' basketball championship series.

Snape-Neilson Win Two-ball Golf At Oak Bay Links

B. Snape and D. Neilson, members of the Gorge Vale Club, won the two-ball best-ball tournament at the Victoria Golf Club, Good Friday, with a net score of 63¾. The winning pair had a gross score of 72. The event attracted 92 competitors.

Bill McColl and C. Rutherford, Colwood, finished second with 64½. They had a par round of 69.

Walter and Bill Newcombe, Oak Bay, took the prize for the low gross also with a 69. This was due to the fact that a team could not win more than one prize. Gordon Verley and H. Francis, Uplands, took second low gross with 71.

Other prizes winners follow: Handicap group 1 to 7, H. Husband and H. F. Hepburn 67¼; runner-up, G. Bigelow and A. Taylor, 68¾; handicap group 7¼ to 11, A. Walker and R. Ludbrook 66; runner-up, S. Spaven and J. Thompson 66; handicap group 11 and over, J. S. Findlay and D. R. Woodhouse 65; runner-up, E. Betheridge and W. Davenport 65¾.

Stampeders Hold One-game Margin

CALGARY (CP)—The cream of Canada's senior hockey crop, Hamilton Tigers and Calgary Stampeders arrived early today from Regina for their second game tonight in the best-of-seven Allan Cup final series.

As far as playing surface was concerned it was a jump from the frying pan into the fire for the Tigers, tamed 6 to 2 by the westerners in the opener at Regina Thursday night. On the other hand Stampeders are as familiar with the arenas in Edmonton and Saskatoon—where other games are scheduled—as they are with those here and in Regina. All four cities had teams in the Western Canada Senior League.

While fishing at Brentwood with Hugh Creed, Harris Turner, a blind man, reeled in a 24-pound-3-ounce spring salmon. Other members of the party were: Ed Pooler, Charlie Rathgeb, Bill Reid and Alex Campbell, all of Toronto.

Road Race Winners Receive Prizes

William Troup, James Island, victor in the senior five-mile event of the Good Friday road races, sponsored by the Canadian Legion, is seen receiving the Hinchliffe Cup from J. Law Beattie, president of the Britannia Branch. Other runners in the picture, from left to right: Dave Clarke and Don Wilson, Y.M.C.A., who tied for third place and Nigel Nixon "Y" who finished second.

James Island's William Troup and Victoria's Cliff Salmond and Gordy Hogan were the runners who captured top honors in the Canadian Legion's three-event Good Friday road races yesterday morning.

The Easter event, revived after a nine-year lapse, attracted a total entry of 26 runners. The races started and finished at the Y.M.C.A., where around 300 people assembled for the presentation of prizes by Legion branch officials. Seventy runners, friends and officials gathered in the "Y" building cafeteria for lunch to wind up the program.

Troup raced the five miles in the senior event in 34 minutes 42 seconds to win handily, his nearest opponent, Nigel Nixon, Y.M.C.A., being a couple of blocks behind him when he crossed the finish line. There was a tie for third place between Dave Clarke and Don Wilson, both "Y" members.

RAN WITHOUT SHOES

In the intermediate event, over a two-and-a-half mile route, Salmond, sporting "Y" colors, won handsomely, forging to the front early and holding it. He went the distance in 14 minutes 10 seconds. Ken Troup, Y.M.C.A., a brother of senior William, placed second, while Peter Rashleigh, unattached, was third. It was learned following the race he went the distance with only a double pair of stockings, due to the fact his shoes would not fit.

Central Junior High School's Hogan covered the mile junior distance in six minutes flat. Gordy Pynn, unattached, son of Bill Pynn, chairman of the Legion central sports committee in charge of the program, gave Hogan his stiffest opposition, but the junior high runner, forged to the front in the latter stages. Warren Harrison, Eagles' entry, placed third.

Program was under the arrangement of Pynn, Archie McKinnon, coach of the Flying "Y" track and field team, and Art Kinney.

Eleven juniors, eight intermediates and seven seniors participated. Hinchliffe Cup was won by Troup, the Victoria Daily Times Cup by Salmond, and the Great War Veterans' Association Cup by Hogan.

Rainiers Break Losing Streak

San Francisco has snapped its longest losing streak of the baseball season at two straight, but the Pacific Coast League leaders failed to shake their shadow, Los Angeles, remaining but a game behind.

A 7 to 2 decision over the Oakland Oaks Friday enable the San Francisco Seals to remain in sole tenancy of the pinnacle. The pressing Angels of Los Angeles, who at the rate they're going only need one San Francisco falter to tie the campaign, won their ninth consecutive game, nosing out Sacramento 3 to 2.

Sixth-place Portland battled through 11 minutes for a 2 to 1 victory over the Hollywood Stars, standing fourth in rank, while San Diego split a twin bill with Seattle. The first game went to San Diego 4 to 2 in 10 innings, and the second to the Rainiers 1 to 0.

Minor Ball Practice

There will be a practice for all Minor Baseball League teams in the juvenile, midget and bantam sections tomorrow morning at Macdonald Park starting at 10. All players interested in joining the teams of the league are invited and secretary George Cole requests umpires and other persons interested in giving the league a helping hand in various capacities to attend.

V.M.D. PRACTICE

Practice of the V.M.D. baseball team will be held tomorrow morning at Macdonald Park, starting at 10.

Breaks Arm

JIMMY DUMEAH

Victoria Athletics suffered a tough break at Lewiston yesterday when pitcher Dumeah was struck by a line drive off the bat of Cicimele during batting practice and suffered a broken right arm. It is expected he will be out of action at least six weeks. Athletics' scheduled exhibition game with Bremerton was called off on account of rain. Clubs are set to play a doubleheader Sunday.

Cribbage Play

Final cribbage game of the 1945-46 season was held in the Eagles' Home this week with the lodgemen hosts to players from the K. of P., Odd Fellows and Parliament Buildings.

After some keen play Eagles players defeated the visitors 18,376 to 17,195. Chairman C. Holt presented prizes to the winners.

Province Cup Play Opens Week Today

Local eliminations in the Province Cup soccer series will get started next Saturday when Canadian Legion battle Oak Bay at Macdonald Park, starting at 2.30.

The following Saturday Victoria West will engage Toppers with the two winners clashing in the final the next week-end. Legion and Toppers will be the home clubs.

Local winners will battle Nanaimo in the island final with the winner entering the competition proper. Wests reached the final last year.

LACROSSE MEETING

Thursday night at the British Public Schools Club, a meeting of the Greater Victoria Box Lacrosse Association will be held, starting at 8. All team managers and members of the executive are asked to attend.

Toppers Win Soccer Cup

Turn Back Legion 3-1

Toppers football team added the Solarium Cup to their trophy list yesterday afternoon, defeating Canadian Legion 3 to 1 in the final before a large holiday crowd. Cafemen held a 2-to-1 edge at halftime.

When the Victoria Wests defaulted yesterday's final to the Legion, the latter accepted a challenge from Toppers, displaying good sportsmanship in putting the cup up for competition and making a match possible. All proceeds from the game were turned over to the Solarium.

Toppers, strengthened by the addition of Cliff Robbins and Murray Speller of the Wests, displayed a lot more punch offensively. The Legion, bolstered by former V.M.D. members, including Joe Robbins, Alex McCormack, Ken Jones, George Payne and Bill Youlden, along with Bobby Moss in goal, failed to offer the calibre of soccer expected.

Legion moved into the lead after five minutes, Payne beating goalie Wally Rowe with a beautiful header from a corner kick. Toppers settled down and in a few minutes had tied the score, "Butch" Young taking a perfect pass from Nip Sage and firing a low shot past Moss. At the 30-minute mark, Toppers went ahead, Harry Barber, who turned in a clever game at outside left, catching the net with a hard drive from a difficult angle. The shot took Moss completely by surprise.

On the opening play of the second half, Payne had tough luck when his ground shot from the left wing struck the post and rebounded clear. Toppers made victory sure when centre-forward Tommy Druce added their third goal from a penalty for hands by Youlden. After Moss had blocked his first attempt, Druce rushed in to drive home the rebound.

In the first half, Toppers failed to score from a penalty for hands by Joe Robbins, Nip Sage missing the goal completely.

Alderman John Worthington, donor of the cup, presented the trophy to Toppers at the conclusion of play.

In a preliminary, Eagles juveniles and Hastings Bluebirds of Vancouver played to a scoreless draw.

Top Club Rifle Marksmen

A pair of top shots of the Vancouver Island Rifle and Gun Club are shown receiving their awards for fine marksmanship in club competitions at a presentation ceremony Saturday. On the left Freeman York presents Bob Richardson with the medallion for most consistent accuracy, while Peter Ross, centre right, is presented with the Model Sheet Metal Works Cup by Bill McKinty. The cup is symbolical of the club's December-January competition championship. Ross has since left Victoria for the Cariboo.

Baker Leads Dominoes to 57-40 Victory Over Winnipeg Saints

By ART CHAPMAN

WINNIPEG — Norm Baker is up to his old tricks again. The blonde-thatched member of the Dominoes fired through 21 points here last night to lead his club to a 57 to 45 victory over Winnipeg St. Andrews in the first game of the western Canada basketball final.

Clubs meet tonight in the second tilt of the best-of-three series with the Dominoes favorites to win in straight games. Winner qualifies to engage Windsor Assumption College, eastern champions, in the Canadian final.

Dominoes, appearing travel-weary, were held to a four-point lead in the first half, 27 to 23, but with the opening of the second Baker and big Hank Rowe threw in five quick baskets to snap the club out of its daze. Rowe was runner-up to Baker for top scoring with 15 points.

TEAMS CAUTIOUS

Play opened cautiously with both clubs electing to feel each other out. Dominoes, a much bigger team, elected to play a fast-breaking style while St. Andrews adopted a pivot man with a four-man roll and definite plays coming off the roll. Some of these blocks worked well but Chuck Chapman and Porky Andrews soon started intercepting and breaking them up.

Baker won the hearts of the 2,500 Winnipeg fans with several of his brilliant one-hand push-ups while Rowe just couldn't be stopped in the late stages.

Veteran Jackie Carmichael turned in a smart exhibition to garner eight points for the Saints. Roy Burkett was high man for the home club with 10.

Teams and scores follow:

Dominoes — Andrews 4, Baker 21, Art Chapman 11, Chuck Chapman, Jackson 6, McKeachie, Rowe 15, Straith, Wright.

Winnipeg — Bulloch 6, Burkett 10, Carmichael 8, Chikowski, Fontaine, R. McCance, Mortimer 8, Robinson, Tomes 8.

Athletic Conference Will Gather Here

LOS ANGLES (AP)—The spring meeting of the Pacific Coast Intercollegiate Athletic Conference will be held June 10, 11 and 12 in Victoria, B.C., Commissioner Victor O. Schmidt said Friday.

Schmidt explained that the meeting was moved to Victoria when it was found that accommodations would be unavailable in Seattle in June, mainly because of a maritime convention. He said that the conference had also tried, without success, to get accommodations in Spokane and Portland.

Boston Scores Overtime Win in Hockey Playoff

VANCOUVER (CP) — Boston Olympics, in a dazzling display of neat checking and passing, Friday night came from behind a 4 to 3 second period deficit to squeeze out a 5 to 4 overtime win over Vancouver Canucks and take a 3 to 1 lead in the best-of-seven series for the United States senior amateur hockey championship.

Canucks has much their own way in the first two periods although they were unable to take any great lead. Boston outplayed the Pacific Coast champions throughout the third stanza when Bobby Schnurr scored the equalizer and again in the extra period when Joe Schertzel banged in the winner after taking a pass from Eddie Barry.

The Olympics were forced to play without their regular goalie, Harvey Bennett, and in his stead Al Rollins, custodian with the Seattle Ironmen in the Pacific Coast League this season, turned in a classy performance. Club officials said Bennett became ill from the effects of his vaccination against smallpox.

KRELLER SCORES

Vancouver led 2 to 1 at the end of the first on goals by Elmer Kreller and Ab McDougall and Bill Carse netted twice for Canucks in the second. Pentti Lund found the mark for Boston in the opening session with Claude Marquess and Pat Desbiens netting in the second.

Schertzel's winning counter came during a pressure play by Boston and whizzed into the twine through a mass of legs. He had just returned to the ice after serving a major penalty for roughing it with Vancouver's Alex Pringle.

Good Ammunition Supply for Shoot

It was reported today by officials that as a result of their securing a large supply of ammunition, the Victoria Gun Club will hold a wide-open Easter shoot tomorrow afternoon, starting at 1, at the Albert Head Road grounds.

It will be held rain or shine. Owing to shortage earlier the club was forced to request non-members seeking to try their marksmanship with the clay targets to bring along their own ammunition, but in view of the large supply secured this is not necessary.

Charlton Drops 3-1 Decision to Southampton Squad

LONDON (CP) — Charlton Athletic received a setback when they were beaten 3 to 1 by Southampton Friday, but they still led the way in the race for the League South football championship by a tenth of a goal superior goal average to Birmingham City. Both teams have gained 55 points from 37 matches with five more to play. Nearest rivals are Aston Villa with 53 points from the same number of games.

In the League North, Sheffield United possess a four-point lead over Everton, who suffered their first defeat since Jan. 12. Sheffield United also were last beaten in the league on that date, but they made no mistake at Bradford, where they won 4 to 0, and now are firm favorites for the League North crown. Everton was blanked 2 to 0 by Barnsley.

Scores follow:

LEAGUE NORTH
Barnsley 2, Everton 0.
Blackburn 3, Middlesbrough 3.
Bradford 0, Sheffield United 4.
Burnley 1, Blackpool 1.
Bury 2, Stoke 4.
Chesterfield 1, Bolton 2.
Liverpool 2, Grimsby 0.
Manchester City 0, Sunderland 2.
Newcastle 0, Manchester United 1.

LEAGUE SOUTH
Birmingham 3, Newport 2.
Brentford 0, Portsmouth 2.
Chelsea 2, Plymouth 0.
Luton 1, Coventry 2.
Derby 1, Arsenal 1.
Millwall 0, Fulham 1.
Southampton 3, Charlton Athletic 1.
Swansea 2, Westham 3.
Tottenham Hotspurs 3, Notts Forest 2.

LEAGUE THREE NORTH
Cup Semifinals
Chester 3, Southport 0.
Gateshead 2, Rotherham 2.

LEAGUE THREE NORTH
Second Championship
Accrington Stanley 3, Bradford City 1.
Carlisle United 4, Darlington 0.
Crewe Alexandra 4, Stockport County 2.
Hartlepools United 3, Barrow 1.
York 5, Doncaster Rovers 1.

LEAGUE THREE SOUTH
South Region Cup
Bournemouth 4, Brighton 0.
Bristol Rovers 3, Torquay United 1.

LEAGUE THREE SOUTH
North and South Region Cup
Queens Park Rangers 4, Bristol City 2.

LEAGUE SOUTH
North Region Cup
Notts County 0, Norwich 1.
Watford 2, Clapton Orient 0.

BRAKES
SPECIALIZED
CARBURETOR AND MOTOR
TUNE-UP SERVICE
BOULTBEE
(VICTORIA) LTD. 1100 YATES ST.

C.C.M. BICYCLES and SPORTING GOODS
BERNARD LTD.
1410 DOUGLAS G 5013

Rupture Troubles Ended
Thousands healed by our advanced method. No fee unless satisfied. No obligation. No pressure or stress. No elastic, no plaster. No pressure on hips or spine. Fees paid. Difficult from all others. Endorsed by doctors, mechanics, clergy everywhere. Very light. INEXPENSIVE. GUARANTEED. Write for information and trial offer.
SMITH MANUFACTURING COMPANY
Established 1922 Dept. 85, Preston, Ontario

COACH LINES TRAVEL BUREAU
LOW BUS FARES TO CALIFORNIA
Round Trip Fares From Victoria
(Exchange and Tax Included)
SAN FRANCISCO $31.25
LOS ANGELES $39.60
SAN DIEGO $42.95
FOR FULL DETAILS ENQUIRE AT
THE COACH LINES TRAVEL BUREAU
E 1177 BROUGHTON AT BROAD E 1177

AUTO Service
IN THE CENTRE OF THE CITY
Have those minor repairs done while you are doing your shopping.
DRIVE IN TODAY
Victoria Depot Garage
BROUGHTON AT BROAD
(Next to Coach Lines Depot) E 6141

LET GEORGE FIX IT!
Be right up to date
In the comforts of your home.
BONDEX damp-proof stucco paint
Will give it added tone.
Sidney Lumber Ltd.
Phone G 2515 2116 GOV'T

Prince Robert House
HOME FOR EX-SERVICE AND SERVICE PERSONNEL
Meals - Rooms - Library
Entertainment
NAVY LEAGUE MEMBERS WELCOME
JOIN NOW E 2813

HASLAM'S AUTO LAUNDRY
414 FORT ST. B 2844
CARS WASHED THOROUGHLY $1.00
SIMONIZING WORK
24-HOUR TAXI SERVICE

For authentic styles—
W. & J. WILSON

MONARCH V8—FORDS
LATEST MASTERPIECE
GREATEST VALUE IN
CANADA'S AUTO HISTORY
LUXURY CLASS FOR
ECONOMY BUDGETS
NATIONAL MOTORS NOW!

Today's Crossword Puzzle

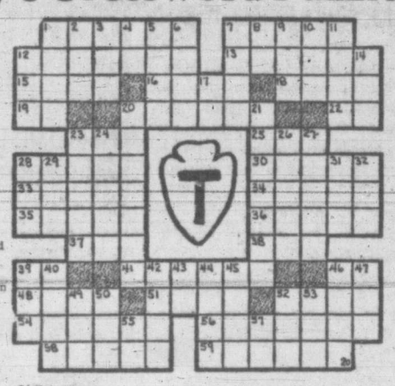

HORIZONTAL
1,7 Depicted is insigne of U.S. Army — — Division
12 Acquire
13 Musical dramas
15 Appraise
16 Nobleman
18 Egyptian river
19 Mystic syllable
20 Thoroughfare
22 Babylonian deity
23 Touch lightly
26 Hops' kiln
28 Papal triple crown
30 Spanish coins
33 Moving
34 Born
35 Blessed
36 Enrich
37 Scottish sheepfold
38 Napoleonic marshal
39 Indian mulberry
41 Deprive of reason
44 Area measure
48 Deed
51 Obliterate
52 Beast of burden
54 Rounded
56 Awakens
58 Spot
59 Hangman's knots

VERTICAL
1 Streetcar
2 Torrid
3 Frozen water
4 Symbol for ruthenium
5 Waste allowance
6 12 months
7 Foot part
8 Installment paid (ab.)
9 Stranger (comb. form)
10 Three times (comb. form)
11 Healthy
12 Golf teacher
14 Ocean
17 Ancient
20 Bacan
21 Torture
23 Father
24 Get up
26 Net
27 Late
28 Small flap
29 Island (ab.)
31 Lion
32 Compass point
39 Astern
40 Dress
42 Paradise
43 Myself
44 Ardor
45 Roman emperor
46 Malt drinks
47 Legal point
49 Skill
50 Beverage
52 Genus of rodents
53 Employ
55 Palm lily
57 Hawaiian bird

(Answer to previous puzzle)

Answer to Previous Puzzle

Many Anglers Seek Salmon; Catches Poor

Attracted by favorable spring weather, yesterday's Good Friday fishermen seeking Saanich Inlet's salmon numbered many—but catches were poor.

Tommy Rickinson and the team of Roy Smith and Tom Alexander appear to have secured the best luck. Rickinson took out a total of 12 grilse and bluebacks in the area around Bamberton and vicinity, while in the waters leading to the Goldstream end the Smith-Alexander partners caught five salmon, one over 20 pounds, another 16 and the others eight to 10 pounds.

Professional boatman Lucky Lee has been having consistent good luck during the past week or so; averaging 10 to 12 fish a trip.

Honors for Crerar

OTTAWA (CP)—The Count de Hautelocque, French ambassador, will present Gen. Crerar, former commander of the First Canadian Army, with the order of Commander of the Legion of Honor and the Croix de Guerre in a ceremony at the embassy here next Tuesday, it was announced today. The award recognizes the contribution of Gen. Crerar and his men in helping to liberate France.

EAGLES' BALL MEETING

Members of the Eagles' baseball team are asked to be at the Eagles' Home, View Street, at 9 tomorrow morning.

ABSOLUTE SCIENCE

ABSOLUTE SCIENCE, 2315 FERNWOOD. Sunday, 11 a.m., "Christ Is Risen"; Sunday, 7.30 p.m., "The Meaning of Easter"; Tuesday, 8 p.m., Emerson's Essays; Friday, 8 p.m., "What Is Absolute Science?". All are welcome. Dr. Agnes Gilson, E 6201. Dr. E. D. S. Durrant.

CHURCH OF CHRIST

CHURCH OF CHRIST, 1420 FERNWOOD Rd.—Church meets at 11 a.m. for Breaking of Bread. G2670, secretary.

FOURSQUARE GOSPEL

ESQUIMALT FOURSQUARE CHURCH—891 Esquimalt Rd., near Head St. Services: 10 a.m., Sunday school; 11 a.m., fellowship; 7.30 p.m., evangelistic; Wednesday, 8 p.m., Bible study; Friday, 8 p.m., Crusaders.

GOSPEL HALLS

BETHESDA GOSPEL HALL, 1900 OAK Bay Ave., cor. of Davie St. Sunday, 11 a.m., the Lord's Supper; 3 p.m., Sunday school and Bible classes. 7.30, Gospel service. Wednesday, 8 p.m., special meeting, see display advertisement.

OAKLANDS GOSPEL HALL, 2615 CEDAR Hill Rd. (Hillside car terminus). Sunday: 9.30 a.m., Bible class and Sunday school; 11 a.m., the Lord's Supper; 7.30 p.m., Gospel service, when Mr. T. Crawford, assisted by the Ambassador's Male Quartette, will speak. Monday: 8 p.m., special missionary meeting, speaker, Mr. Edwin S. Gibbs of Africa. Thursday: 2.30 p.m., women's gospel meeting; 8 p.m., prayer and Bible study. Friday: 8 p.m., young people's meeting.

LUTHERAN

GRACE ENGLISH LUTHERAN — BLANSHARD and Queens. Services Sunday, 11 a.m., 7.30 p.m. Sunday school, 10 a.m. Rev. T. A. Jansen.

HOPE LUTHERAN CHURCH—GRAHAM and Hillside. Service, 11 a.m. Sunday school, 9.45 a.m.

SALVATION ARMY

VICTORIA WEST CORPS, CATHERINE and Edward St. Meetings, 11 a.m. and 7.30 p.m. Sunday school, 2.30. Speakers, Major Mae Young, Adjutant Frances Hiller.

SOCIETY OF FRIENDS

SOCIETY OF FRIENDS (QUAKER), 1529 Fern St., off Fort. Sunday meeting for worship, 11 a.m. Visitors are welcome.

SPIRITUALIST

AT THE OPEN DOOR SPIRITUALIST Church, 114 Cormorant St., 11 a.m., address, "The Arisen Christ," by Rev. Beatrice Benney, Vancouver. Spirit greetings by Rev. Ada Garrad. 7.30 p.m., ordination of Frederick William Hutchinson, L.M., by Rev. Dr. Holder, assisted by Rev. Ada Garrad, western representative, and Rev. Louise N. O'Connor, general secretary, S.S.A. of Canada Inc. Felicitations by Revs. B. Benney, Grace Campbell Soule, E. Milne, Mrs. Edith Mavell, L.M., Miss Beatrice Hamilton, L.M., and Mr. George Tinsley. Solos by Rev. E. Milne and Allan La Fortune. Address by newly ordained minister, "I am the Resurrection." Clairvoyance by visiting mediums. Thursday, 8 o'clock, healing and messages.

FIRST UNITED SPIRITUALIST CHURCH—S.O.E. Hall, 1716 Broad Sts., 7.30 p.m., Rev. E. Showers. Easter message, "He Is Not Here, For He Is Risen." Soloist, Mrs. McDonald, and Staff Sergeant Jones. Flower messages, Mrs. T. Allan. Concert, April 29.

UNITED CHURCH

ESQUIMALT UNITED—ADMIRALS AT Lyall. Sunday school, 9.45. Church, 11 a.m. Rev. James Hood, pastor.

New York Yanks Defeat Washington

Washington's pitching staff, which kept the 1945 Senators in the pennant race until the final day, has proved one of the biggest early-season disappointments of 1946.

Manager Ossie Bluege has been forced to call upon 14 assorted tossers, who in four games have been slugged for 46 hits (20 for extra bases) and have given up 25 walks.

In yesterday's game against New York Yankees five Washington hurlers helped the Bronx Bombers make a successful home debut by issuing five passes, hitting two batsmen, making a wild pitch and yielding a dozen safe blows good for 18 total bases. The result was a 7 to 6 Yankee victory.

	R.	H.	E.
Washington	6	11	0
New York	7	12	1

Batteries: Haefner, Masterson, Pieretti, Curtis, Niggeling and Evans; Page, Karpel, Roser and Dickey.

FASTBALL PRACTICE

Gorge Pharmacy fastball team will hold a practice at Central Park tomorrow morning at 11.

For Elderly People Of France

Benefit Concert

TUESDAY, APRIL 23, 8.30
PRINCE ROBERT HOUSE
Bring your mothers, wives and sweethearts to see
TRAVELOGUE THROUGH HOLLAND AND BELGIUM
Tickets 50c. Three Door Prizes at
CHARCUTERIE FRANCAISE

NEEDED IN EVERY HOME

A Natural healing discovery with antiphlogistic properties. Promotes healing. Relieves pain and Inflammation.
Use it for quick relief in Athlete's Foot, Eczema, Burns, Bruises and Rheumatic or Neuritic pains.
AT YOUR DRUGGIST—$1 & $2.
DERMA-VITE

BAD BREATH —ME?

76% of all adults have bad breath!
Scientific tests *prove beyond doubt* that, in 7 cases out of 10 COLGATE TOOTH POWDER quickly stops oral bad breath!
SAVE MONEY! Compared to other leading brands, a large tin of Colgate gives you up to *30 more brushings*, a giant tin up to *46 more brushings* . . . for not a penny more!
SMOKERS! Colgate Tooth Powder is one of the easiest ways to guard against tobacco stain and tobacco breath! Get Colgate today.
COLGATE TOOTH POWDER 25c 40c
CLEANS BREATH AS IT CLEANS TEETH

Presbyterian Church in Canada
"Forsake Not the Assembling of Yourself Together as the Manner of Some Is"

Saint Andrew's
DOWN TOWN
Corner Douglas and Broughton Sts.
Minister
REV. J. L. W. McLEAN, M.A.
C. C. WARREN, L.R.S.M., A.T.C.M. Organist and Choirmaster
11 a.m.—"THE DAY THE LORD MADE"
7.30 p.m.—"EASTER PARADE"
Easter Music
WE WELCOME VISITORS

Gorge Presbyterian Church
REV. T. H. McALLISTER, Minister
EASTER SERVICES
10 a.m.—MR. PERCY WILLS will give an Easter message to Sunday School.
11 a.m.—Sermon, "HE IS NOT HERE"
Soloists:
Mrs. N. Hunt, "There Is a Green Hill"
Mrs. M. Pearcey, "I Know That My Redeemer Liveth"
The Girls' Choir will sing, "I Am the Resurrection and the Life"
7 p.m.
Sermon, "The First Easter Evening"
The Minister Will Preach at Both Services

ERSKINE PRESBYTERIAN SUNDAY SCHOOL
Will Hold a
SPECIAL EASTER SERVICE
in the Church on Easter
Sunday, 11 a.m.
Speaker, MR. S. McCRAKEN

British-Israel World Federation (Can.) Inc.
TUESDAY, APRIL 23, 8 p.m.
LOWER HALL,
FIRST BAPTIST CHURCH
Prayer: Praise: Thanksgiving
With short address by Mr. Peet:
"THE SOIL AND ITS ABUSE"
COMING—Rev. E. J. Springett, April 29 and 30. Full particulars see next week's notice.
Headquarters and Bookroom, 708 Cormorant St. Secretary's Phone G 9031

CHRISTADELPHIAN
ORANGE HALL
785 COURTNEY STREET
PUBLIC LECTURE, 7.30 p.m.
Speaker, Mr. Appleton, Vancouver
Subject:
"WHY I BELIEVE IN GOD AND HIS REVELATION"
Morning Service, 11 o'Clock
READ "CHRISTENDOM ASTRAY"
Free From Above Address

Coming
TO
Bethesda Hall
1900 OAK BAY AVE.
on
Wed., April 24
at 8 p.m.
Mr. Edwin Gibbs
NOTED MISSIONARY FROM AFRICA
EVERYBODY WELCOME

Anglican Services

CHRIST CHURCH CATHEDRAL
EASTER DAY
HOLY COMMUNION—6, 7, 8 and 9.30 a.m.
SHORT FESTAL MATINS and CHORAL EUCHARIST—11 a.m.
Preacher, THE LORD BISHOP OF THE DIOCESE
FESTAL EVENSONG—7.30 p.m.
Preacher, THE DEAN

ST. JOHN'S
Quadra near Pandora
REV. GEORGE BIDDLE, L.Th., Rector
7 a.m., 8 a.m., 9.30 a.m.
HOLY COMMUNION
11 a.m.
Easter Service and Communion
"Easter Memories"
Preacher: The Rector
7.10 a.m.—Organ Preludes, Mr. T. R. Myers
7.30 p.m.—Festal Evensong
Preacher:
Rev. Canon Michael Coleman, D.D.

St. Mary's Church
OAK BAY
EASTER DAY
Holy Communion at 7, 8, 9.30 a.m. and 12 Noon
Special Easter Day Service for all members of the Sunday School at 10 a.m. in the Hall
Matins and Sermon at 11 a.m. Evensong with Sermon at 7 p.m. The rector will preach both morning and evening.
MONDAY
Holy Communion at 10.30 a.m.
THURSDAY
Holy Communion at 10.30 a.m.
Rector, Archdeacon A. E. de L. Nunns

St. Barnabas Church
Cor. Cook and Caledonia
EASTER DAY
Holy Communion—7 and 8 a.m.
Children's Mass and Procession—9.30
Sung Mass and Procession—11 a.m.
Festal Evensong—7.30 p.m.
Holy Communion daily at 7.30 a.m., except Wednesday, 8 a.m. and Friday, 9.30 a.m.
REV. E. G. MUNN, Rector

Easter Services
April 21, 1946
ST. MATTHEW'S, LANGFORD
8 a.m.—Holy Communion
9.30 a.m.—Holy Communion
7 p.m.—Evensong
ST. JOHN'S, COLWOOD
11 a.m.—Holy Communion
G. H. Greenhalgh, Vicar

ST. MATTHIAS
Cor. Richmond and Lillian Roads
REV. K. L. SANDERCOCK
EASTER DAY
7.00 a.m.—Holy Communion
8.00 a.m.—Holy Communion
11.00 a.m.—Choral Eucharist and Church School
7.30 p.m.—Easter Evensong—The Easter Story in Technicolor
TRANSPORTATION
No. 6 Streetcar, Fairfield-Richardson-Gonzales and Shoal Bay Buses to One Block of the Church
The Memorial Chimes will be rung for the first time at the Easter Services.

ST. ALBAN'S
Corner Ryan St. and Belmont Ave.
7 and 8 a.m.—Holy Communion
10 a.m.—Children's Service
11 a.m.—Holy Communion and Sermon
7 p.m.—Festal Evensong and Sermon
REV. F. E. M. TOMALIN
Priest-in-charge

Church of Our Lord
Corner Blanshard and Humboldt Sts.
REV. DONALD L. GORDON, Minister
8 a.m.—Holy Communion
11 a.m.—Holy Communion and Sermon
Subject: "THE EASTER LIFE"
The Minister Will Preach
7.30 p.m.—Evensong and Sermon
Rev. Howard W. Jewell, Calgary, Alta., director Church in the Wildwood program, will preach.
ALL ARE WELCOME

Gideons'
EASTER SUNRISE SERVICE
BEACON HILL PARK
7.45 a.m.
SUNDAY

Victoria Truth Centre
734 FORT ST.
REV. EMMA M. SMILEY, Minister
Sunday, 11 a.m.
"AND THEY BELIEVED THEM NOT"
Sunday, 11 a.m.—Children's Church of the Golden Key
Sunday, 7.30 p.m.
"WITHOUT THE CRUCIFIXION"
Tues., 3 p.m.—Healing Service
Tues., 8 p.m.—Young People's Society
Wed., 7.30 p.m.—Meeting in charge of the Children's Church
Thurs., 7.30 p.m.—Junior Y.P.S.
ALL ARE WELCOME

First Church of Christ, Scientist
CHAMBERS ST. and PANDORA AVE.
A Branch of The Mother Church, The First Church of Christ, Scientist, in Boston, Massachusetts
SUNDAY SERVICES
11 a.m. and 7.30 p.m.
Subject:
"DOCTRINE OF ATONEMENT"
SUNDAY SCHOOL
9.45 and 11 a.m.
TESTIMONIAL MEETING
Wednesday, 8 p.m.
FREE PUBLIC READING-ROOM and LENDING LIBRARY at 512 Sotland Building, 1207 Douglas Street
ALL ARE WELCOME
Christian Science programs are radiocast over KOMO, 1000 kc., every Saturday at 2.45 p.m. and over CJOR, 600 kc., every Sunday at 8.45 a.m.

Kingdom Ministry
CRYSTAL GARDEN, Sunday, 7.15 p.m.
Service Conducted by P. W. MacMILLAN
Subject: "EASTER—WHAT IS IT TO YOU?"
Solo by Miss Franklin
Music by Miss Ethel James

Enrich Your Life—HEAR

REV. H. F. MELTZER
This Concluding Week
Preaching God's Word and Reaching the Heart
8 p.m. Nightly, Monday to Friday; Song Service at 7.45
SUNDAY, 11 a.m.
"THE RESURRECTION—OR THE BEGINNING OF THE NEW ORDER"
7.30 p.m.—"IS THE LORD AMONG US—OR NOT?"
Music, Art, by Mrs. L. M. Stephens
GOSPEL TABERNACLE
YATES ST., NEAR COOK
Christian and Missionary Alliance
F. M. LANDIS, Pastor

FREE METHODIST
1416 DOUGLAS ST. (Above Coast Hardware)
SPECIAL SPEAKERS:
REV. H M WEES and JOSIE R. WEES
Easter Messages and Singing—11 a.m. and 7.30 p.m.
8 p.m. Thursday—Fellowship Hour, in Charge of Pastor
Pastor—REV. B. SMITH

AT THE SALVATION ARMY CITADEL
715 JOHNSON ST. MAJOR AND MRS. A. McINNES
EASTER SERVICES ALL DAY ON SUNDAY
11 a.m.—Mrs. Major McInnes in charge.
2.30 p.m.—Young People in charge.
7.30 p.m.—Major A. McInnes in charge.
Special music and song by the band and songsters; also male voice quartette and solos by Bandsman A. Stanion of Vancouver.
Public Meetings Every Thursday and Saturday at 8 p.m.
YOU ARE CORDIALLY INVITED

Easter Services
FIRST BAPTIST CHURCH
REV. G. R. EASTER, B.A., B.Th., Pastor
MR. OLIVER R. STOUT, Organist and Choir Director
10—Church School.
11—"The First Easter Morn"
7—Choral Service.
Believers Baptism, Morning and Evening
Easter Music By the Choir

Come and Hear
MR. T. CRAWFORD
Assisted by Victoria's Own
AMBASSADOR'S MALE QUARTETTE
SUNDAY—7.30 p.m.
An Outstanding Missionary From Africa
MR. EDWIN S. GIBBS
Will Tell of His Work, Illustrated By
BEAUTIFUL LANTERN SLIDES
MONDAY—8 p.m.
OAKLANDS GOSPEL HALL
At the No. 6 Car Terminus CEDAR HILL RD. at HILLSIDE

United Church of Canada
"That they all may be one"

FIRST UNITED CHURCH
CORNER QUADRA STREET AND BALMORAL ROAD
REV. HUGH A. McLEOD, M.A., D.D., Minister
MR. MELVIN KNUDSEN, Director of Music
REV. F. W. ANDERSON, M.A., Visiting Minister
MR. J. INGRAM SMITH, Organist
EASTER SERVICES
11 a.m.—"THE MARVELOUS LIGHT"
Anthem: "Blest Morning Whose First Dawning Rays" (Challinor)
7.30 p.m.—"VICTORY OVER DEATH"
(The ninth in the series of "Victory" sermons)
Anthem: "Blessed Easter Time" (Schilling)
The Minister at Both Services

Metropolitan United Church
Corner Pandora Avenue and Quadra Street
Pastor, REV. A. E. WHITEHOUSE, B.D., D.D.
Organist and Choirmaster, Edgar Holloway, L.R.S.M., A.T.C.M.
SPECIAL EASTER SERVICES
11 a.m.—"EASTER! THE GROUND OF OUR HOPES"
7.30 p.m.—"A FAITH BY WHICH TO LIVE"
Dr. Whitehouse will preach at both services.
Soloists: Morning, Mrs. T. H. Johns; evening, Mrs. Roy McKay.
9.45 a.m.—Church School; Intermediate and Senior
11 a.m.—Church School; Juniors, Beginners, Primary, Nursery
A "fellowship hour" after the evening service for young people and their friends in the schoolroom.

BECAUSE I LIVE, YE SHALL LIVE ALSO
CENTENNIAL UNITED CHURCH
Gorge Road, near Government St. Minister, REV. R. E. ASHFORD, B.A.
11 a.m.—"CHRIST IS RISEN"; anthem: "Day of Wonder, Day of Gladness"; solo, "A New Commandment," S. Sweinam. 7.15—Song Service
7.30 p.m.—The Choir will present "STULT'S EASTER CANTATA
"IMMORTALITY"
Conductor, J. W. Buckler; organist, Miss Hilda Kirkby.
Soloists, Mrs. W. C. Williams, Mrs. G. S. Eden, Miss Mary Samuelson, G. F. H. Farmer and S. Sweinam.
All Welcome — Young People Specially Invited

FAIRFIELD UNITED CHURCH
Five Points Pastor, REV. W. ALLAN
EASTER SERVICES
11 a.m. subject: "A SEPULCHRE IN EVERY GARDEN"
Soloist, Miss Isabelle Pike.
7.30 p.m.—EASTER SERVICE OF MUSIC by the Choir
Anthems: "As It Began to Dawn" (Martin), "They Have Taken Away My Lord" (Haines), "All in an April Evening" (Robison); also choral and solo selections.
ALL CORDIALLY INVITED
Both Gonzales buses pass within a block of the church.

OAK BAY UNITED CHURCH
Mitchell and Granite
Ministers:
W. W. McPHERSON, M.A., D.Th.
Director of Music: Francis Stevenson
BRIGHT EASTER SERVICES
11 a.m.—"Easter—The Day of Immortal Hope"
Anthems:
"As It Began to Dawn" (Vincent)
"We Declare Unto You" (Maunder)
7.30 p.m.—"Life in the Light of Easter"
Anthems:
"O Come Let Us Sing" (Peace)
"We Declare Unto You" (Maunder)

GLAD TIDINGS TABERNACLE
Be Sure You Listen to the EASTER RADIO BROADCAST 9.15 a.m.—960 on Your Dial
9.45 a.m. Sunday School
11 a.m.
"Resurrection Life"
7.30 p.m.
Special Easter Musical Service
20-Minute Orchestration Easter Cantata
Water Baptismal Service
Special Music
E. W. ROBINSON, Pastor
NORTH PARK near QUADRA
Look for the Neon Sign "JESUS SAVES"

EVANGELISTIC TEMPLE
Corner Pandora Avenue and Blanshard Street
PASTORS R. A. and EFFIE REYNOLDS
11 a.m.—"THE SAVIOUR'S EASTER GREETING"
Inauguration of Deacons
7.30 p.m.—"POWER OF THE RESURRECTION"
SPECIAL EASTER MUSIC
SPECIAL SUNDAY SCHOOL RALLY—9.45 a.m.
WEEK-NIGHTS—TUESDAY, BIBLE STUDY; THURSDAY, PRAYER; FRIDAY, YOUNG PEOPLE—8 p.m.

Victoria Gospel Hall
935 PANDORA AVENUE
11 a.m.—Worship and Breaking of Bread
7.30 p.m.—Gospel Service, Speaker, SIR ERNEST PETTER
E. S. GIBBS of South Africa
AND
TOM WESTWOOD of California
Will be SPECIAL SPEAKERS at the Victoria Gospel Hall, 935 Pandora Ave., on the following nights:
Tues., 8 p.m.—E. S. GIBBS
Wednesday and Thursday, 8 p.m.—TOM WESTWOOD
YOU ARE CORDIALLY INVITED

Central Baptist
Pandora Ave.
Pastor
J. B. ROWELL
RESURRECTION DAY
Sunday School 9.45
11 a.m.—"THE LORD IS RISEN"
The Lord's Supper observed, 7.30
Song Service at 7.15
"THE PRINCE OF LIFE"
A Number of Believers will Publicly Confess Christ in a
BAPTISMAL SERVICE

FOURSQUARE GOSPEL CHURCH
891 ESQUIMALT ROAD
EASTER SUNDAY—10.30 a.m.
PROGRAM BY THE CHILDREN
SPECIAL SPEAKER, ZENA TEMPE of Vancouver
SUNDAY EVENING, 7.30—MUSICAL PROGRAM and "THE EASTER STORY"
PARENTS AND FRIENDS WELCOME

EMMANUEL BAPTIST CHURCH
Fernwood Rd. and Gladstone Ave. REV. W. M. McKAY, B.A., B.D., Pastor
11 a.m. Subject—"IF CHRIST BE NOT RISEN, WHAT?"
Easter Music by the Choirs
Ordinance of Baptism Will Be Administered
7.30 p.m. Subject—"THE TRIUMPH OF EASTER"
Ordinance of Baptism
A Program of Special Easter Music Will Be Rendered by the Choir
H. C. PARFITT, Choir Leader D. W. PHILLIPS, Organist
Members of the Sunday School Will Attend Morning Service

25 years doing floor work, sanding and finishing old floors, laying new hardwood of all kinds. Quality workmanship.

V.I. HARDWOOD FLOOR CO.
707 Johnson — G7314
Johns-Manville materials, wholesale and retail.

RED CROSS CARRIES ON
Join Now!
B.C. ELECTRIC

GIRL'S
COATS
In fitted or boxy styles and many attractive shades. Sizes 7 to 12 years.
8.90 TO 15.90
DICK'S DRESS SHOPPE
1324 DOUGLAS ST.
PHONE E 7552

BEDDING PLANTS
HEALTHY, WELL HARDENED LETTUCE, CAULIFLOWER, CABBAGE, STOCKS, ONION SETS
Victoria Produce
FORT at BLANSHARD E 7634

ADRIENNE COSMETICS
Scientifically Harmonized
Cosmetics designed to meet the requirements of good taste and quality at a reasonable price. Guaranteed to please you or your money refunded.
THE OWL DRUG CO. LTD.
Prescription Specialists for Over Fifty Years
Campbell Bldg., Cor. Douglas and Fort Phone G 2112

Dominion Life
ASSURANCE COMPANY Since 1889
HEAD OFFICE: WATERLOO, ONTARIO

The most valuable property you own isn't a house, a farm, or a factory—it's YOU—and your ability to earn.
You expect to live to 65, but if you don't, then your income-making plant, YOU, is destroyed.
Protect, with Life Insurance, the value that is standing in your own shoes.
LET'S TALK THIS OVER
F. R. MORRIS, 307 Jones Bldg., Victoria

"Nix, lady—I want a cup of Fort Garry Coffee."

FEED — GRAIN — SEEDS — GROCERIES — HARDWARE
QUICK WATSON!
Plant Grass Seed Now
April is THE month in Victoria for sowing new or reseeding old lawns. Act now to take advantage of April showers. We can advise and supply you.
Scott and Peden LTD.
510 CORMORANT ST. G-7181

Howard L. McDiarmid
OPTOMETRIST
COMPLETE OPTOMETRIST SERVICE
Examinations by Appointment
PHONE E 7111
Hudson's Bay Company.

A B C CHIMNEY SERVICE
Appointments at Once
REPAIRS OF ALL KINDS
WORK GUARANTEED
P. J. (Phil) SMITH, Prop. G 8387

DEERING IDEAL MOWERS, 5 Ft.
Immediate delivery, one McCormick-Deering Giant Ideal Mower—5-ft. cut. The leader of the line. Strong and durable. Have it on hand when haying time rolls around.
Thomas Plimley Limited
VANCOUVER at YATES G 7161

B.C. Electric To Demonstrate New Motor Coach

A demonstrator motor coach of the Canadian Car-Brill city type, which the B.C. Electric proposes for use in connection with its joint bid with the Vancouver Island Coach Lines for the Greater Victoria franchise was unloaded in Victoria this morning.

The 36-passenger vehicle is the first of its type to come out of postwar production which has arrived in Victoria. It will be used for demonstration purposes.

A large order for these buses has been placed by the B.C. Electric for use in Victoria and Vancouver and it is expected eight of them will be available here next month for use in the present operation of the B.C. Electric.

The new model has modern styling inside and out, the body, framing and sub-structure being of aluminum construction except where imposed loads require the use of steel.

The interior is designed for maximum passenger comfort seating the 36 passengers on leather upholstered, spring-filled seats. Large windows and windshields provide clear vision and comfort for standing passengers. Interior lighting is so designed to give maximum overall illumination with absence of glare. The windows operate on a slide type sash providing for maximum ease in operation.

Centre exit doors are treadle operated and standard safety devices include full reversing action to prevent doors closing on an obstruction, with brake interlock to prevent movement when the doors are open.

It is powered with a 142 horsepower Hall Scott horizontal type engine developing 2,600 revolutions per minute. The clutch and throttle are hydraulically operated.

CAMERON LUMBER CLOSED EASTER MONDAY

MERCURY PRICES REDUCED
$18.50 Per Car
New Prices:

118-INCH SERIES

Sedan (2-door)	$1645
Town Sedan (4-door)	$1710
Sedan Coupe	$1710
Convertible Club Couple	$1853
Station Wagon	$1958

114-INCH SERIES

Coupe	$1360
Tudor	$1423
Fordor	$1485

114-INCH X SERIES

Coupe	$1417
Tudor	$1479
Sedan Coupe	$1529
Fordor	$1541
Convertible Club Coupe	$1660
Station Wagon	$1777

Gladwell MOTORS
915 YATES STREETS, VICTORIA
Phone E 9331

Job Vacancies Nearly Doubled

Vacancies for men have nearly doubled in Victoria over the past month, and there is no sign that the demand for labor is reaching its peak as yet, C. A. Mudge, manager of the local National Employment Service office, said today, in releasing figures of 817 vacancies for men, as compared with 480 a month ago.

Biggest demand is still for construction workers with 202 needed in this industry. Following closely behind is the need for 109 skilled and semi-skilled workers; 149 men for heavy labor and 135 service workers.

The logging industry has 74 vacancies; sales, 64; light labor work, 40; agricultural, 24, and clerical, 20.

Of 297 vacancies for women, 108 were for service workers, 70 for domestic, 48 clerical, 26 laundry and dry cleaning, 23 unskilled workers and 22 for sales.

Number of vacancies for women have not varied greatly over the past month although they are down from 399 a week ago to 297. A month ago the vacancies numbered 287.

Seek Details on Mental Deficients

E. W. Griffith, assistant deputy provincial secretary, has written the city council asking for further details on the type of cases involved in the request of last January that the province provide accommodation for mentally deficient girls not eligible for commitment to the provincial mental hospital.

Hon. George Pearson, provincial secretary, has been awaiting an opportunity to obtain further information, Mr. Griffith stated, but while the Legislature was in session consideration of the matter was delayed.

Slight Holiday Slump in Building

Building permits in Greater Victoria slumped this week because of the Easter holidays, with building valued at $183,718 being started.

In the city 33 permits were issued for a total value of $70,377, seven of them for houses. One permit was for a combined store and apartment building valued at $22,000.

In Saanich 24 permits, 17 of them for dwellings, were issued during the week. Total value was $90,421, and the value of the house permits was $87,070.

Among the permits issued was one for a $2,000 commercial garage to be built on Shelbourne Street. Included in the house permits were three for six-room dwellings, one for $9,500 to be erected at 3459 Richmond Road; one for $7,000 on Belgrave Street and the third for $5,800 at 752 Canterbury Road. A $7,000 permit for a five-room house at 3941 La Salle Avenue also was issued.

Eight permits for a total value of $22,920 were issued during the week in Oak Bay. Four were for dwellings as follows: Four rooms, 965 Hampshire Road, $5,500; five rooms, 2065 Carnavon Street, $4,500; five rooms, 2683 Dewdney Avenue, $7,500, and four rooms, 2008 Carnavon Street, $4,800. Four permits were for alterations.

No infraction of Wartime Prices and Trade Board regulations is made by a tenant who wishes to offer six months' or a year's rent in advance to his landlord, J. D. Gunn, rental appraiser, in charge of the local office, said today.

$21 BILLION FOR NEW EQUIPMENT

The peak capital investment during World War II came in 1941, when private and public outlay was $21 billion, the highest in history. More machines and machine tools were turned out in four years than in the whole previous generation. A "disemployment crisis" faces North America in the immediate future, as outlined in the TECHNOCRACY DIGEST (April) selling on leading newsstands. ***

TOO LATE TO CLASSIFY

WANTED — WOMAN FOR GENERAL help. Phone Belmont 168M or G 8183. 5165-1-93

METAL BED LAMPS
with pull-chain socket 2.75
Murphy Electric
751 YATES ST. G 1713

Foresees no Strike In Logging Industry

Good reasons exist for the belief that resumption of negotiations next Tuesday between labor and management in coastal British Columbia's forest industries will remove the threat of a production tie-up, according to R. V. Stuart, president of Stuart Research Service of Vancouver.

At the Empress Hotel today Mr. Stuart said that coast operators had stated willingness to accept a wage rate involving at least $7,000,000 a year more in wages in the province's logging and sawmill industries.

"The increase they have proposed," he said, "if approved by the Regional War Labor Board would increase the wages of every classification of workmen in the woods and in sawmills."

"From the standpoint of the average employee, this means he would enjoy the advantages of the recently-enacted cut in the maximum hours of work in B.C. from 48 to 44 hours weekly without loss of weekly take-home pay.

"Labor must be conscious, as are employers, that a strike at this time would victimize most immediately the people of British Columbia and war-devastated Britain, who need lumber in order to get on with critically needed housing."

In the event that the union and employers' negotiators do not agree, he said, the operators have proposed the alternative that the question of wages be referred to the Regional War Labor Board.

Victorian Gets 3 Awards at College

James A. McAllister, B.A., son of Mr. and Mrs. James M. McAllister, 405 Michigan Street, was presented with three scholarships at the convocation ceremonies of Union College of British Columbia, in the college chapel at Vancouver.

He was presented with the Daniel McPherson Scholarship for highest standing in the graduating year; one of the Ezra Allen Osterhout prizes in religious education and temperance and one of the Canadian Memorial Chapel scholarships for highest standing in the department of practical theology.

Mr. McAllister is a graduate of Victoria College.

Eggs Distributed At Band Concert

Victoria Schools Band, under the leadership of Alfred Prescott, wil give a band concert in Beacon Hill Park Sunday afternoon at 3.

Five hundred Easter eggs will be distributed by Joe North to children at the park.

The band program will be as follows: O Canada, "Christ the Lord Is Risen Today," chorus from "The Messiah," "Halleujah," "The Middy," "Light Cavalry Overture," "Joy to the World."

Victor Keating will give the cornet solo in "The Holy City," Bert Fry the trumpet solo in "Hosanna" and Bob Creech and Eugene Rittich, French horn duet in "The Blue Danube." Don Boise will be clarinet soloist in the overture "Princess of India."

Leaves City Service After 20 Years

Members of the city council and city hall staff presented a pen and pencil set, a leather brief case, and a mantel radio, to Albert F. Taylor who left the city service today to become city clerk at Alberni.

Mr. Taylor, who was on the assessor-collector's staff has been in the city's employ for the past 20 years.

Acting Mayor Edward Williams made the presentation.

Park Vandalism

Vandalism in city parks continues unabated, W. H. Warren, parks superintendent, said today. He thought the appointment of a special parks superintendent would provide the only solution.

During the past few days two concrete-topped picnic tables at James Bay Park and Stadacona Park have been smashed.

William Leusley, Victoria, was sentenced to two years in the penitentiary for contributing to juvenile delinquency when charged by B.C. police at Duncan this week. The charge involved a 17-year-old girl.

DELUXE CAR PAINTING
We can now give you immediate service on Body and Fender Repair Work and a Complete Repair Job
MOONEY'S AUTO BODY SHOP
814 CORMORANT ST., E 4174 1128 VANCOUVER ST., B 1213

SAILS — BOAT COVERS and HOODS — Made to Order
SAIL TRACK — SAIL SLIDES
LIFE BELTS — LIFEBUOYS
F. JEUNE & BRO. LTD.
370 JOHNSON ST. G 4632

Cancel Meetings for McGavin Funeral

Out of respect for late Andrew McGavin, former mayor of Victoria, all committee and council meetings at the City Hall will be canceled Tuesday until 4.30, Mayor Percy George announced today.

Consideration of estimates was scheduled to start at 10.30 in the morning, but this has been deferred until after Mr. McGavin's funeral.

Mayor George has delayed a trip to Vancouver to attend the P.-T.A. conference until later in the day also, so that he may attend the funeral.

"I am sorry that we are unable to cancel the meeting entirely," Mayor George commented, "but estimates must be ready before May 15, and it is essential to get the first reading of the daylight saving by-law so that it can go into effect by next Sunday."

A second meeting of the council will be necessary before next Sunday in order to give the daylight saving by-law its final reading.

Establish Council On Utility Research

Setting up of a research advisory council among utility companies of the Pacific northwest which will serve all industries and particularly those starting in the area, was announced today by W. C. Mainwaring, vice-president, B.C. Electric Railway Company.

The announcement was made by Mr. Mainwaring following return of company representatives from the annual meeting of the Northwest Light and Power Association in Portland, at which organizational details of the new service were outlined.

In Victoria today were Ladner V. Ross, Seattle, director of the new council of the association, and Lt.-Col. Bert H. White, Buffalo, N.Y., founder of the advisory service in eastern United States.

Purpose of the new council is to place at the disposal of industrialists and businessmen, or prospects in either field, such material as they might desire in connection with the operation of their business. This material will be assembled for continent-wide experiences and, together with research disclosures, is expected to prove a valuable aid to businessmen.

"Here in British Columbia we feel that formation of this council is a natural follow-up to our 'Business Is Moving to B.C.' campaign, and is, therefore, most timely," Mr. Mainwaring said. "It means that in addition to information concerning local conditions which our industrial development division has made available there will also be information concerning the actual experience of others."

The new service will come under the supervision of the B.C. Electric's industrial development division here and in Vancouver.

Ancient Order of Foresters will hold a joint meeting in the K. of P. Hall, Broad Street, April 24, at 8, in honor of Bro. F. G. Butt, Toronto, High Chief Ranger, Subsidiary High Court of Canada.

TRILITE LAMPS
Many New and Smart Designs
17.75 to 21.50
SHADES, 2.50 to 8.50
HOME
FURNITURE COMPANY
On Fort Street, Above Blanshard

From First Sketch To Last Nail
Your home will be carefully, expertly handled by the well-known building consultor.
HOME PLANS
BLUEPRINTS
FINANCING
CONSTRUCTION
SUPERVISOR
VALUATOR
JOE BITHELL
909 GOVERNMENT ST.
Day, G 4127 Eves., E 0341

Jubilee Hospital Employees Approve Superannuation Plan

Employees of Royal Jubilee Hospital here voted by an overwhelming majority, approval of a superannuation plan under the terms of the Provincial-Municipal Superannuation Act.

The board will make application to the Provincial Government, so that all hospital employees will be covered by the plan. About 300 employees are affected at Jubilee.

Hospitals across the country have been trying to establish superannuation plans but to date, few have succeeded, the board learned.

It was reported that the hospital was badly overcrowded, reaching peak occupancy in March, of 101 per cent of the hospital's capacity. The board expressed its concern, and said that all possible was being done to hasten completion of the maternity pavilion in order to release an additional 80 beds in the main building.

Eighty-five babies were born at the hospital during March and 774 patients were admitted. Out-patients numbered 1,400, showing an increase of 40 per cent in this department, for the first three months of the year as compared with the same period last year.

Builder Passes

Archibald McKinty, well-known building contractor, died at Cordova Bay Friday. A native of Belfast, Northern reland, he had been a resident of Victoria for 30 years. He was a member of Victoria Builders' Exchange and also the Loyal Orange Association. Funeral service will be held from McCall Brothers Tuesday at 3, Rev. J. L. W. McLean officiating.

You're Only a Foot from Trouble
Protect Your Vehicle, Protect Life and Limb — by Driving in for Our
Brake Check-up
The safety of your car . . . the safety of your family, yourself, your fellow road users—all depend on efficient brakes. Join in the Brake Emphasis Program sponsored by the chiefs of police —by letting us put your brakes into sound mechanical order—today.
DAVIS MOTORS LTD.
General Motors Wholesale and Retail Parts Depot
900 FORT ST. G 8154
BUICKS — PONTIACS
G.M.C. TRUCKS

4 FLOORS of SERVICE
Everything in Music and a delightful display of distinctive furniture.
1130 DOUGLAS

CHARTER BUSES

at amazingly low rates, as low as 1¢ per mile per passenger.
Phone G 1155
BLUE LINE TRANSIT

Returns Prepared, Claims Investigated
INCOME TAX
A Complete Income Tax Service
J. M. LEMARQUAND
General Accountant
For Appointment Phone E 8743
510-511 Bank of Toronto Building

CAMPAIGN RIBBONS
Regulation for uniform, miniatures for civvies. Maple Leaves. Oak Leaves. Clasters. Rosettes.
SUITS AND UNIFORMS MADE TO ORDER
We can outfit you promptly in the latest in civies or a smart new uniform.
EFFICIENT REMODELING
St. James Tailors
632 YATES ST. B 2711

CHESTERFIELDS
CARPETS AND AUTOMOBILE UPHOLSTERY CLEANED
Air-Mist System
E. HILL — Spencer's Parking Lot
727 VIEW ST. PHONE G 4933

ACE-TEX
MASTIC TILE
For Lasting Floor Beauty
• CLEAN
• LONG WEARING
• ECONOMICAL
Ideal for Public or Private Rooms
CALL B 2139 FOR FREE ESTIMATE
Victoria Retail LUMBER YARD
LOCATED UPTOWN — CORNER GOVERNMENT and CHATHAM STREETS

ADVERTISE IN THE TIMES

READY TO SERVE YOU

THE borrowing of funds to finance the building or buying of a home is a matter that requires expert advice. You can interview The Mutual Life Loan Representative confident that you will receive prompt service, and complete information regarding
THE NATIONAL HOUSING ACT
We suggest that you communicate with
KER & STEPHENSON LIMITED
909 Government Street
Telephone G 4127
THE MUTUAL LIFE OF CANADA
Head Office — Waterloo, Ontario
Established 1869

CLASSIFIED ADVERTISING TELEPHONE—BEACON 3131

Announcements

BIRTHS

GREENE—To Lieut. and Mrs. J. W. Greene (nee Joy Hedley), at the Royal Jubilee Hospital on April 19, a son.

HEPPELL—To Capt. and Mrs. M. E. Heppell, 815 Monterey Avenue, on April 16, 1946, a son, (Thomas Robert).

FOLEY—At the Royal Jubilee Hospital, on April 18, to Mr. and Mrs. G. F. Foley, 914 Falmouth Road (nee Eileen Godfrey), a son, George James (Jim).

MARRIAGES

RIX-RAPER—Mr. and Mrs. Edward A. Raper, Cedar Hill Road, announce the marriage of their daughter, Edna Alice Raper, to Kenneth Samson Rix, son of Mr. and Mrs. Edward Rix, 1435 Newport Avenue, which took place at 8 o'clock, April 18, at St. Aidan's United Church. Rev. T. G. Griffiths officiated.

WOOLISON-FRENCH—Mr. and Mrs. Herbert B. French, 2410 Dalhousie Street, announce the marriage of their daughter, Marjorie Mary, to Mr. Harry Langley Woolison, son of Mrs. H. M. Woolison, 940 Heywood Avenue, and the late Major Woolison, which took place on April 18, at 8 p.m. in the Church of Our Lord (Reformed Episcopal). Rev. Donald L. Gordon officiated.

DEATHS

BATCHELOR—At the Royal Jubilee Hospital, there passed away Saturday morning, Jenny Batchelor, of 2396 Lincoln Road, Oak Bay. The late Miss Batchelor, who was 72 years of age, was born at Manchester, England, and moved to this city from Swanson, B.C., 32 years ago. She was a member of Oak Bay United Church and Colfax Rebecca Lodge. There survives one sister, Mrs. Mary Shackles, 2396 Lincoln Road, and one brother, William C. Batchelor, Shawnigan Lake. Funeral services will be conducted Wednesday afternoon at 3.30 o'clock from the parlors of the S. J. Curry & Son Funeral Home. Dr. W. W. McPherson will officiate and cremation will take place at the Royal Oak Crematorium.

BARBER—In this city there passed away Friday, April 19, Marjorie Kathleen Barber at the age of 26 years. Born at Bristol, England, the late Miss Barber came to this city four years ago. She is survived by her parents, Mr. and Mrs. H. Barber, Vancouver, B.C. The remains are resting at the S. J. Curry & Son Funeral Home, and announcement of funeral will be made later.

GRAHAM—After a lengthy illness there passed away Friday evening, at the family residence, 2338 Brighton Avenue, William John Graham. The late Mr. Graham, who was 73 years of age, was born at Lindsay, Ont., and moved to this city 25 years ago from Biggar, Sask. He is survived by his wife, Sarah, one daughter, Mrs. T. S. Dobson, and son-in-law at 2238 Brighton Avenue, one son, Stewart, and daughter-in-law, of Pouce Coupe, Peace River, three sisters and two grandchildren, Sheila and Ann Graham. Funeral services will be conducted Tuesday afternoon, April 23, at 2 o'clock from the parlors of the S. J. Curry & Son Funeral Home. Rev. Dr. W. W. McPherson will officiate and interment will take place in the family plot at Royal Oak Burial Park.

GREGORY—There passed away on Thursday, April 18, 1946, James Henry Gregory, aged 78 years, of 1126 Pandora Avenue. The late Mr. Gregory was born in Hertford, Eng., and had been a resident of this city for the past 13 years, and prior to this a resident of Fort Arthur, Ont., for 28 years. He leaves to mourn his loss, his widow, Catherine, five sons, Ben J. of Winnipeg, Man., and George, Bert, Bid and Kenneth, all of Port Arthur, Ont.; one daughter, Mrs. E. Ruble of Nobleford, Alta. Announcement of funeral will be made later by McCall Bros.' Floral Funeral Chapel.

MCGAVIN—At St. Joseph's Hospital on Thursday, April 18, 1946, there passed away Andrew Ingram McGavin, aged 67 years, beloved husband of Ada McGavin of 2810 "The Rise"; he was born in Glasgow, Scotland, and a resident of Victoria for 46 years. The late Mr. McGavin was Mayor of Victoria from 1937 until 1944. Besides his wife at home he leaves in sorrow two sons, Ingram Andrew and Robert McLean also at home, two sisters, Mrs. R. Matheson, Victoria, and Mrs. W. D. Clack, San Luis Obispo, Calif. Funeral services will be held in the First United Church on Tuesday afternoon, April 23, at 3 o'clock, Rev. Dr. Hugh A. McLeod and Rev. F. W. Anderson will conduct the services. Interment in the Royal Oak Burial Park. The Thomson Funeral Home have charge of the arrangements.

McKINTY—There passed away suddenly at Cordova Bay on Friday, April 19, Archibald McKinty, aged 61 years. The late Mr. McKinty was born in Belfast, Ireland, and had been a resident of this city for the past 30 years. He leaves to mourn his loss, his widow, Eleanor; three sons, John, William and Edward, all of this city; also two brothers, James and Patrick, and one sister, Catherine, all residing in Belfast, Ireland, and six grandchildren. He was a well known contractor in this city and a member of the Victoria Builders' Exchange, and of the I.O.O.F., also the Loyal Orange Association. Funeral services will be held in McCall Brothers' Floral Funeral Chapel on Tuesday afternoon at 3 o'clock, Rev. J. L. W. McLean officiating, followed by interment in the family plot in Royal Oak Burial Park.

PRICE—At the Royal Jubilee Hospital, on April 17, 1946, Albert Edward Price of 1232 Government Street, aged 72 years; born in Leeds, England, and a resident of Victoria for 35 years. He leaves two sons, Albert E. and Harold Price, and two grandchildren, all of Victoria. Funeral from Hayward's B.C. Funeral Chapel on Saturday, April 20, at 3 p.m. Interment in Royal Oak Burial Park.

RAE—Passed away at the home of her daughter, 7622 Granville Street, Vancouver, Mrs. Bridget Agnes Rae, aged 79 years. She leaves to mourn her passing, one daughter, Marie, and a son-in-law, George McMullen. The cortege will leave Sands' Mortuary Ltd., on Tuesday, April 23, at 2 o'clock, for the Colwood Burial Park, where interment will take place in the family plot.

REID—On April 19, 1946, at St. Joseph's Hospital, Gordon Reid of Bamberton, B.C., aged 50 years; born in Victoria. Funeral from Hayward's B.C. Funeral Chapel on Wednesday, April 24, 1946, at 2 p.m., Rev. O. L. Jull officiating.

UNSWORTH—At the family residence, on Thursday morning, Dorothy Minnie, beloved wife of William F. Unsworth of 975 Maddison Street. Born in Calgary, Alta., and a resident of this city for the last 26 years, she leaves to mourn, besides her husband, four daughters, Mrs. Gordon Campbell of Victoria, Miss Marjorie A., at home, Nursing Sister Helen F. (overseas), Miss Barbara, R.N., of Kamloops, B.C.; also her sister, Miss Marjorie Hambly, R.N., of Victoria; two brothers, Jack Hambly of Toronto, Ont., recently returned from overseas, and Robert Hambly of Strathmore, Alta. The remains are resting in McCall Bros.' Floral Funeral Chapel and announcement of funeral will be made later.

WARWICK—There passed away at the family residence, 122 Clarence Street, Jessie Warwick, aged 50 years. The late Mrs. Warwick was born in Scotland and had been a resident of this city for the past 27 years. She leaves to mourn her loss, her husband, Alex; one daughter, Helen, and two sons, Clarke and George, all at home; two sisters, Mrs. R. Grant of this city, and Mrs. A. Copan of Vancouver, B.C., and one brother in Oakville, Ontario. Her mother and three sisters reside in Scotland. Also nieces and nephews. Funeral services will be held in McCall Bros.' Floral Funeral Chapel on Tuesday, April 23, 1946, at 1.30 o'clock, Rev. H. A. McLeod, D.D., will officiate, after which interment will take place in Colwood Burial Park.

1 ANNOUNCEMENTS (Continued)

IN MEMORIAM

COLE—In loving memory of Mr. George Sylvester Cole, April 20, 1945.

His life a beautiful memory,
His absence a silent grief.
He sleeps in God's beautiful garden,
In the sunshine of perfect peace.
—His wife, children and grandchildren.

2 FLORISTS

ALL FLORAL WORK ARTISTICALLY designed. We grow our flowers. Brown's Victoria Nurseries, 618 View G6612, G3527.

ANY FLORAL DESIGNS — LOWEST prices. N S Pollock, 1215 Douglas G5215.

Funeral Designs, Weddings, Bouquets Corsages. Fresh Cut Flowers Delivered. WOODWARD'S Florists, 619 Fort G5615

THE POSY SHOP, 623 FORT—FLORAL tributes, fresh cut flowers, wedding bouquets, corsages. Phone G 5422. 26-107

UNIQUE FLOWER ARRANGEMENT'S OUR SPECIALTY TYRRELL'S FLORIST 755A YATES E0743 3786-26

3 FUNERAL DIRECTORS

THOMSON FUNERAL HOME Established 1911 Formerly of Winnipeg Lady Assistant Licensed Embalmer 1625 Quadra St. Phone G 2612

McCALL BROS "The Floral Funeral Home" Office and Chapel corner Johnson and Vancouver Sts. Phone G 2012

SANDS MORTUARY LIMITED 1803 Quadra St. Phone E 7511 BEAUTY AND DIGNITY WITHOUT EXTRAVAGANCE

S. J. CURRY & SON Funeral Directors Cor. Quadra and Broughton Sts. Phone G 5512

B.C. FUNERAL CO (HAYWARD'S) LTD. Established 1867 Moderate Charges Lady Attendant 724 Broughton St. Calls Attended to At All Hours

5 COMING EVENTS

A BIG EASTER DANCE—HAYMAKERS' Old-timers. MacDonald Hall (Port St.), Saturday, 9-12; 50c. Dance to "The band with the beat!!" 191-3-93

ANOTHER GOOD TIME AT BRENTwood Sports Hall, May 3. Sponsored by Brentwood Aces' fastball team. Dancing 9-1; Len Acres' orchestra. Admission 75c. 4762-26-106

AN OLD-TIME DANCE

Saturdays, Crystal Garden (lower). Hometeaders' orchestra. Featuring waltzes! Two-steps! Schottisches! Minuet! Etc. 9-12 50c. Fun for all the family!

961-26-93

A REAL OLD-TIME DANCE — SCAFE'S original old-time orchestra. Lake Hill, every Saturday, 9-12; admission 50c. Coffee; bring your own sugar. 4984-26-114

AT COLWOOD HALL—DANCING EVERY Saturday evening, 9 to 12; Mrs. N. Bertucci's orchestra; admission 35c. 263-2-93

COUNTRY FAIR AT COLWOOD HALL, Friday, April 26. Fun for all. 241-1-93

DANCE — MODERN AND OLD-TIME, Douglas C.C.F. Hall, opp. Sanich Fire Hall, every Saturday, 9-12; 35c. 2-93

DANCE — METCHOSIN COMMUNITY Club dance, at Metchosin Hall, Easter Monday, April 22. 9 till 1 a.m.; Reed, Pitt's orchestra; prize dances, novelties, refreshments. Admission 50c. 119-6-94

DANCE — SATURDAY
—TO—
BERNIE PORTER AND HIS ELEVEN MEN AND A "MISS"
—SIROCCO—
Northwest's Smartest Night Spot
3-93

DOG SHOW TODAY, TONIGHT, ARMories, Bay Street. Judging 10 a.m., 1.30 p.m. and 7.30 p.m. Come and see the Lion Dog. Admission 25c. Reserved seats 50c. 5143-1-93

EASTER DANCE—PRINCE ROBERT House, splendid music, Saturday, April 20, 9 p.m.; 35c. 5108-2-93

McMORRAN'S SEASIDE DANCING PAvilion, Cordova Bay. Dancing every Saturday night, 9-12; Stan Cross' orchestra. Admission 50c. Tombola prizes. tf

OLD-TIME DANCE, LUXTON HALL, 9 till 1, Friday, April 26. Scafe's orchestra. Refreshments. No sugar. Admission 50c. 5161-1-93

PROGRESSIVE 500 TONIGHT, S.O.E. Hall, Broad Street. 256-1-93

PROGRESSIVE 500 BY BRITANNIA Branch W.A., Canadian Legion, April 20, 8.30 p.m., 1616 Blanshard Street. 5080-1-93

ROYAL OAK W.I. HALL, APRIL 25, 8 p.m. variety show by the Red Shield Concert Party, for the benefit of Royal Oak Boy Scout Group. 5-97

SECOND ANNUAL "WALTZ TIME" presented by St. Alban's A.Y.P.A., Crystal Garden, Monday, April 22, 1946; Len Acres' orchestra; dancing 9-1; admission 50c. 5025-5-96

THE STRAUSS BALL AT THE CRYSTAL Garden, Thursday, May 2. Len Acres' Orchestra, with floor show. Admission $2 a couple. Dancing 9-1. Dress optional. Make up your party now. Proceeds for K.T.H. Veterans, Handicrafts School. Tickets on sale at Minnis' Pharmacy, Yates Street (next to Dominion Hotel.) 5157-2-94

THIS FRIDAY ONLY!
"Lower" Crystal Friday dance at Arcade Ballroom this Friday, April 26, only. Stan Cross' Orchestra.

SATURDAYS
PUBLIC DANCING EVERY SATURDAY. ARCADE (Chamber of Commerce) BALLROOM; Eric Paver's orch.; 9-12; 50c Escorts not necessary.

TRIANON BALLROOM
PUBLIC DANCING
WED AND SAT
tf

2ND ANNUAL CARD PARTY UNDER the auspices of the Catholic ladies of South Saanich, Brentwood, Women's Institute Hall, Tuesday, April 23 at 8.30. 104-1-93

6 LOST and FOUND

LOST — BETWEEN BURNSIDE AND Brentwood, trout rod and reel. Reward. Phone B 3962. 228-1-93

LOST—BETWEEN ST. JOSEPH'S HOSpital and Bus Depot, wine colored cloth bag with fancy worked front, silk lined. Finder please leave at St. Joseph's Hospital for Mrs. George McWilliam. 232-2-94

LOST—BLACK WALLET CONTAINING license, personal papers and salary, Thursday night. E 1611. Reward. Please return. 224-1-93

LOST—FOUR-MONTH-OLD BLACK AND white Border collie. E2182. Reward. 5132-2-93

6 LOST and FOUND (Continued)

LOST—FROM 916 NORTH PARK ST., blue Persian cat, female. Please phone G7653 or G5606. 5124-3-94

LOST—IN H.B.C. STORE, SMALL brown change purse containing approximately $45, Tuesday. Phone B3841, after 6 p.m. Reward. 3-93

LOST—LABRADOR, QUEENSWOOD DIStrict. Has tags, D. K. Smyth. Please notify Ridgway, c/o Crawford Cottage, Qurenswood, or business B 3191. 245-1-93

LOST—STRING GOLD BEADS; SENTImental value. Reward. M. Tesar, Stratchona Hotel. 240-2-94

WILL FINDER OF BLACK FUR RUFF, on Johnson St., or in Salvation Army Store, Tuesday, please leave at Columbia Rooms. Gift of late husband and much needed. Reward. 6-97

7 PERSONAL

A COUPLE DESIRES TRANSPORTATION to Toronto in April. Will share driving. B1501. 4921-tf

ACADEMY OF USEFUL ARTS
Evening and Day Classes in Dressmaking
For Beginners or Advanced Sewers
853 FORT — G2034
26-105

BELTS, TRUSSES, ELASTIC HOSIERY EXPERTLY FITTED
PRIVATE FITTING ROOM
NURSE IN ATTENDANCE FOR LADIES
THE MODERN PHARMACY LTD
Douglas St., at Johnson E1191

ECZEMA, ITCH, PILES, PSORIASIS, skin disease. Use TeenJore Chinese ointment. 638 Cormorant St.

GOING TO SASKATCHEWAN BY CAR, leaving April 22 or 23, could take one or two passengers. Apply 129 Ontario Street, between 6 and 7 p.m. 232-2-94

HIGHLY INFORMED YOUNG MAN, with secretarial ability, excellent reading qualifications, cultural background, amateur numerologist, desires contacting party interested in sponsoring career in exchange for services until September. All contacts confidential. Box 209 Times. 209-2-93

INCOME TAX RETURNS PREPARED IN your own home. Herbert C. Stafford, Phone B3675, evenings 4762-26-103

HOLD YOUR CONCERTS, BANQUETS, DANCES, MEETINGS, ETC., AT
THE SIROCCO
NORTHWEST'S SMARTEST SURROUNDINGS
OPEN FOR RENTAL
PHONE MISS CROSBY FOR INFORMATION
FROM 11 A.M. TO 5 P.M. E6221
tf

IF YOU ARE UNDER 16 YEARS OF AGE, you can get life protection for $13 per year. Lumby, Pemberton Bldg.

JOIN THE EASTER PARADE IN ONE of our lovely shortie coats in pastel or white with matching hats and gloves. Stork Shop, 631 Fort St. tf

LADIES' ALL-WOOL, HAND-WOVEN kerchiefs and scarfs, from $2.50 to $2.25. The Beehive, 633 Fort St.

LARGE ASSORTMENT OF EASTER soft toys and chocolate filled novelties. The Stork Shop, 631 Fort St.

NEW SHIPMENT OF FRONT-LACE corsets and step-in girdles. Irene Carroll, figure stylist, 766 Fort E4742.

PICTURE FRAMING—FIRST-CLASS JOB guaranteed. Large stock of mouldings. Williamson's, 640 Fort St.

SAWS FILED, GUMMED, SET, TOOLS sharpened. E 1029 W. Emery, 1867 Gladstone.

SHOTBOLT'S COMPOUND BALSAM OF honey, for coughs and colds. Shotbolt's Drug Store, 589 Johnson St.

SLENDOR TABLETS ARE EFFECTIVE. 2 weeks' $1; 12 weeks $5, at Darling's Pharmacy and all druggists. gen-1-93

TWO-TONED GABARDINE WINDbreakers, specially reduced from $4.25 to $2.98; size 8, 10, 12 years. Fowler's, 734 Yates St.

VIGORINE GIVES NEW PEP AND vitality to men who feel rundown, nervous, weak; 15-day treatment $1. At Darling's Pharmacy. gen-1-93

"WINTROL" GIVES QUICK RELIEF from arthritic pains, sprains, tired muscles. Applied externally, $1 and $1.85 sizes. At Darling's Pharmacy. gen-1-93

FOR THE BRIDE

ACME PRESS LTD., 753 VIEW ST. — Wedding invitations, neatly and correctly printed. Phone E 2821.

10 BEAUTY SHOPPES

EVERY CURL STEAMED IN A BATH OF oil with our new Lifeoil Cream permanent. Make your appointment now. E0522, Avalon Beauty Shop, 1104 Douglas.

HOLLYWOOD BEAUTY SALON, 619 Fort St. (above Nutshell) E 6433. Prop., Peggy Hemerson.

LA FRANCE BEAUTY AND SLENDERIZING SALON
715 View St., Mezzanine Floor
Large Salon - With or Without Appointment - Cold Wave Machine and Machineless - Facial - Hair and Eyelash Dyeing - Scalp Treatments - Manicures - Marcel - Paper-curling - Bleaching - Hair Styling. Latest Hair Cuts - French Braiding - Hair Left Long if Desired.
Courteous and Obliging Staff
PHONE G 7443
tf

LILLIAN'S BEAUTY SHOP, CORNER OF Burnside and Harriet Rd. G4443. 4908-26-111

NEW PERMANENTS, FINE HAIR A specialty. Colette Beauty Salon, Room A, Campbell G 6868.

PERMANENTS, BEST MATERIALS used. Bill Atkinson, 1328 Blanshard. B 1328. tf

REIMER'S BEAUTY SALON—714 VIEW St. Phone E4432.

TRU-ART BEAUTY SALON—PERMAnents a specialty. Test curl given. May Olsen, 1036 Fort St. E 6254.

VOGUE BEAUTY SALON, 717 VIEW. Lorene Tagtow, proprietress. B 1112

SUSSEX BEAUTY SALON, 906 BROUGHton. For appointment Phone E 5115.

TYRRELL'S LTD — PERMANENT WAVE specialists at D. Spencer Ltd. 4th floor. E 4141.

VICTORIA BEAUTY PARLORS — CALL G 0057 for a good permanent. All experienced operators. 1216 Broad St.

Business Cards

BULLDOZING

BULLDOZERS, EXCAVATING, BACKfilling, road building, clearing. B 3947.

BUILDERS and CARPENTERS

A WOOD WORKING SHOP AT YOUR SERVICE
If it's made of wood, see us. We have it or we'll make it. Open for inspection on week-ends. Tell us your problems, we'll help you.
BROTHERSTON BROS.
Phone Col. 183W
1-93

ALTERATIONS AND ALL KINDS OF repairs. S. E. Weismiller. B1252

BUILDING, ROOFING, PENCING. D. Welch. G7010.

CATERER

CATERER — FOR WEDDINGS, BANquets, dances. G 1429. Mrs. Norris. tf

CEMENT CONTRACTOR

CEMENT CONTRACTING — LARGE OR small. Tile drains and sewers. GEORGE WALTON — PHONE E 623 5104-tf

CEMENT SIDEWALKS BUILT, RESURfaced and repaired, brickwork, cement walls, chimneys topped, etc., by two ex-servicemen. G2304. 5100-26-117

FOR EXPERT CONCRETE WORK FOUNDATTIONS, DRIVEWAYS SIDEWALKS
Phone PAUL ZALUSKI — G8898
Good Job Every Time

CHIMNEY SWEEP

A B C CHIMNEY SERVICE
G8387 or E6744. Vacuum equipment. Appointments in three days. tf

COLLIN'S CHIMNEY SERVICE—CHIMneys swept, cutter and furnace repairs. We are vacuum equipped. Phone B2271. 1405 Store St. tf

GRAY'S CHIMNEY SWEEP (REGISTered) Chimneys burnt, gutters cleaned, oil burners serviced, vacuum equipped. War veteran. E7224. 4889-26-100

VETERAN CHIMNEY SWEEPERS
517 MICHIGAN ST.
G2361
EXPERIENCED CHIMNEY SWEEPERS
4919-26-113

CONTRACTORS

VICTORIA—SAANICH
CROYDON CONTRACTORS
Let us take care of your sidewalks, driveways, etc.
FENCES — PAINTING
E2813
987-26-105

DELIVERY SERVICE

A-1 ATOMIC DELIVERY—FURNITURE, baggage and parcels. Prompt, reliable service. E6744 or G8387. Veteran. 4968-26-113

KENN'S DELIVERY—FURNITURE, parcels and baggage delivery. Reliable service. 633 Johnson. B1432 tf

"PROMPT MOTORCYCLE DELIVERY"—E9813. Parcels, baggage, up to 600 lbs. Reliable service by veteran. 91-26-110

SLIM'S CARTAGE, 523 BASTION ST. Anywhere, anytime. Day G 1169, Night E 5977. 4818-26-107

ELECTRICAL REPAIRS

ALL HOUSEHOLD APPLIANCE REpairs. Oliver Electric, 633 Johnson B1631. tf

ELECTRICAL REPAIRS. HAVE YOUR toaster, waffle iron or sandwich toaster repaired now. Expert workmanship at low prices. Hudson's Bay Company Housewares Department. Phone E 7111 tf

KER ELECTRIC
VICTORIA'S FINEST REPAIR SHOP
B3425
1111 FORT STREET
tf

ELECTROLYSIS

SUPERFLUOUS HAIR AND MOLES REmoved permanently by electricity. Success guaranteed. Dorothy Hanman, Specialist, London, England. Practice established in Victoria 30 years. 203 Scollard Building. Telephone G7642. 5094-26-116

ELECTRICIANS

RADIO APPLIANCE CO., 763 FORT — Contracting, alterations, repairs, fluorescent lighting and fire zones. E2661.

ENGRAVERS

PHOTO ENGRAVING—HALF-TONE AND line cuts. Times Engraving Department. Phone B3131.

EXTERMINATING and FUMIGATING

ROACHES, ANTS, FLEAS, MOTHS, bugs, rats, mice, etc., exterminated. Vacating of premises unnecessary. Work done by experienced operators. PIED PIPER COMPANY LIMITED, 648 Johnson St. Victoria, B.C. Phone E7911

FLOOR SURFACING

LEN JONES & CO. — FLOORS SANDED and finished. Estimates free. B 3511.

V. I. HARDWOOD FLOOR CO., 707 Johnson St. Free estimates. G 7314.

GARDENS

A BEAUTIFUL GARDEN
Can Be Yours By Planting
ROSES, CAMELLIAS, SHRUBS and FRUIT TREES
We Also Carry a Complete Stock of Flower and Vegetable Seeds and Fertilizers
LAYRITZ NURSERIES LIMITED
772 Fort St. Phone G3733
4951-26-112

BIRD BATH
Garden Ornaments painted in beautiful colors. Gnomes, frogs, storks, deer, rabbits, vases, etc. Kingsway Studios, 1375 Kingsway, Vancouver, B.C. All orders, f.o.b. Vancouver. 5% packing charge. 4481-1-93

HARDY HEATHERS! WE HAVE AN excellent stock. Plant now. OAK Bay Nursery, 2057 Meadow Place G5052.

MAIDENHAIR FERNS, FEATHERY AND dainty for shady nook or lily pond, 50c each or 3 for $1 postpaid. F. Lefeaux, R.R. 1, Fanny Bay, B.C. 5050-2-94

PICK FULL CROP DELICIOUS STRAWberries this year! Plant now "Sweet September." $3.50 100. "Rockhill," $7.50 100. Mail prepaid. Free berry catalogue. Rupert Stephens, Mountain Valley Farm, Duncan. 5020-5-94

PROTECT YOUR TREES AND GARDENS from bugs, caterpillars and other creeping and flying insects. Free advice. Just call G3315. We call; no obligation. Gardening done. J. S. Downing entomology, horticulture 4904-26-110

Make your TIMES Want Ad large enough TIMES Want Ads—tell all, tell it clearly, tell it long enough! Phone B3131.

GLASS

GLASS AND MIRRORS OF ALL KINDS. Messerschmidt & Sons, 935 Mason St. G6962.

HATS

— HATS —
Men's and Ladies' Hats Blocked. Cleaned. New Ribbons, Leathers, Etc.
All Work Done by Fully Experienced Staff
PROMPT AND EFFICIENT WORK GUARANTEED
Victoria's Exclusive Hatters
VICTORIA HAT COMPANY
712 View St. Phone E3816
4684-26-103

HOME SERVICE

WINDOWS CLEANED; FLOORS WAXED, polished; paint washed; gutters cleaned. Modern Home Service. G6562. 760-26-93

SURVEYS SHOW THAT WOMEN WHO shop the Times Classified first save more!

INCOME TAX

INCOME TAX
Returns prepared for individuals and small businesses. A complete income tax service.
YARWOOD ACCOUTING SERVICE
618 Stobart Bldg. B1022
4863-26-110

LANDSCAPING

FOR LANDSCAPING, POOLS, ROCKeries, phone Whitfield, B2805. 951-26-104

LAWN MOWERS

LAWN MOWER SHARPENING—BECKer's Saw Shop, 640 Cormorant. Phone G8742. We deliver. tf

LAWN MOWERS SHARPENED
We Call and Deliver
BOB PEDEN LIMITED
646 Joohnson St. Phone E2615
tf

LINOLEUM LAYING

EXPERT LINOLEUM AND CARPET laying. J. D. Ward, B 1348. 1841-tf

PAPERHANGING and PAINTING

A BETTER PAPERHANGING JOB, $8 up. Smythe. E 2774. 248-26-119

ATTENTION, HOUSE OWNERS—PHONE E4830 for all outside house and building painting. Free estimate. Expert workmanship. 4700-26-103

FOR YOUR SPRING PAINT-UP—PHONE Beca Painter, G8825. 23-26-107

GEO. E. GOODWIN, FORMERLY OF Regina. Painting and Decorating contractor. E 5844. Residence phone G 6754. 1003 Carberry Gardens. Satisfaction guaranteed. Est. 1911.

G. S. TOMKINSON SPECIALIZES IN interior decorating and general painting. E0835. 4874-26-99

LENNAX BROS. — PAINTING, PAPERhanging, interior decorating, spraying. Estimates free. E4048, after 6 p.m. E7956. 134-26-115

PAPERHANGING, FROM $10 UP. WORK guaranteed. Free estimate. E6220. 162-26-115

PAINTING AND DECORATING — L. H. Lokan. E4851, anytime. 5106-26-117

PAINTING AND PAPERHANGING DONE by experts. Satisfaction guaranteed. J. Goldie and A. Day. Phone Colquitz 130M or B3651. 4563-26-99

WALLPAPER, MURESCO, PAINTS, etc. Mellor Decorators Ltd. 619 Broughton St. G 5621.

WALTER H. WELLS OF EDMONTON—Painter and paperhanger. B 2664.

PLATING

ATTENTION—WE DO PLATING, POLishing, etc. V.I. Plating, 1009 Blanshard.

PLOWING

ACREAGE AND GARDENS PLOWED and disced, excavating and levelling, etc. Ford tractors. Jewkes. E7277. 5116-tf

ACREAGE LOTS, GARDENS, PLOWED, disced, cultivated; backfilling. Prompt service. E9691. 5117-tf

ACREAGE LOTS, GARDENS PLOWED, disced, cultivated and backfilling and levelling. E. S. Fleck. 2570 Shakespeare. E7842. 9377-26-93

ANY ACREAGE LOTS OR GARDENS plowed, disced and cultivated. Back filling and excavating. E. G. Phelps. B1686. 5037-tf

PLUMBERS

A SPECIALIST—GORDON MAYCOCK. Septic tanks and tile drain contractor; 10 years' experience of sanitary installments, basements, etc. E6358.

ATTENTION
Call an ex-serviceman who guarantees the best for less in septic tanks, tile drains, etc., installed, cleaned and repaired. G6363.

PLUMBING and HEATING

ALFRED ANDERSON
Registered Plumber
Plumbing Hot-water Heating
Repairs Installations
Free Estimate Phone Colq. 211
4986-26-116

GENERAL PLUMBING, HOT WATER heating and repairs. All work to stand inspection. Phone Colquitz 203X.

TOILET TANKS. VICTORIA PLUMBING Co. Ltd., 1656 Pandora. G1353.

PUBLIC STENOGRAPHER

ETHEL SEYMOUR, STENOGRAPHER. G 2525. 314 Campbell Bldg. Manuscripts, correspondence. Confidential. 5141-1-94

ROOFING

ADANAC ROOFING COMPANY
Low Cost Re-Roofing
B3776 — Day or Night
4696-26-103

Durold and Ace-Tex Fire-Resistant Shingles. For new homes or over your present roof. Factory approved applicators. Work guaranteed. Terms.
STEWART & HUDSON
405 Gorge Rd. B 2171

Genuine DUROID Roofs for re-roofing or for your new home. Fully experienced roofers approved by Sidney Roofing and Paper Co. Ltd.—your guarantee of workmanship and materials.
Estimates Gladly Given
HOME BUILDING PRODUCTS LIMITED
Approved Applicators
2008 Government St G3421

REFRIGERATORS

REFRIGERATORS
ALL MAKES SERVICED AND REPAIRED
EXPERT WORKMANSHIP
KER ELECTRIC 1111 FORT
B3425

SEWING MACHINES

SEWING MACHINE REPAIRS
We Repair and Overhaul All Makes of Sewing Machines. Estimates Free.
Phone E8513.
SINGER SEWING MACHINE CO.

WE HAVE A GOOD STOCK OF NOtions: buttons, threads, tape, zipper shields in black and white to sew in and pin-in type. Grosgrain ribbon, all colors). Rushing colors. Singer Sewing Machine Co.

TAILORING

LADIES' AND GENTS' TAILORING — Expert remodeling, alterations. J. Davis, 623 Yates. E 6611. tf

TAILORING, ALTERATIONS, SHIRT collars turned, drapes, etc., 1030 Fort St. 856-26-96

TREE SURGERY

SCIENTIFIC TREE PRUNING, SPRAYing, cavity treatment, fertilizing, dangerous trees removed. Cowle & Hicks. B1676.

TREE TOPPING

DANGEROUS TREES TOPPED OR felled by experienced man. Phone Col. 110M. 4221

TREES TOPPED, FELLED, DANGEROUS branches removed. Reasonable charges. B2254. 5114-tf

TRANSFER

GENERAL HAULING PANDORA Transfer, 1520 Gladstone. B 1031. 4484-26-95

TRUCKING

WHEN MOVING, CALL JAMES BAY Transfer. R. B. McKinney, G3582. 5113-tf

VACUUM REPAIRS

ALL ELECTRIC VACUUM CLEANERS repaired. Parts all makes. Brushes rebristled, wheels, switches, bags, belts, motors reconditioned. Call G3113. 807 Fort.

WASHING MACHINE SERVICE

A COMPLETE CHECKOVER AND OIL CHANGE ON YOUR WASHING MACHINE
SPECIAL FOR MONTH OF APRIL $1.50
McLENNAN, McFEELY & PRIOR LTD.
1400 Government St. G1111
26-98

WATCH REPAIRS

WATCHES AND CLOCKS REPAIRED. 133 Pemberton Bldg. G4921. 5061-26-114

WINDOW CLEANING

VETERAN WINDOW CLEANERS UNDER new management. E 6869. J. Maxwell and M. Smith. 5163-26-119

WOOD and COAL

A SPECIAL—DRY INSIDE FIR BLOCKS mixed with bark slabs, 12 ins. If you want good wood, buy Sooke dry wood; never in water. 2 cds. only $11. E6925. 839-26-105

BARGAIN! UP-ISLAND DRY NO. 1 fir sawdust. One unit $4.50, two units $9. Immediate delivery. S. Bawa. E6883, day or night. 810-26-99

BEST IN DRY FIR SAWDUST—WILL not stick. Quick service; Dryland fir wood, two cords, $11. Nearly done dry. G3404. 790-26-94

CAMERON'S MIXTURE—FIR, HEMLOCK and cedar. Cameron Wood and Coal Co. Ltd., 609 Yates St. Phone E3121. 5118-tf

COVA COAL, BUSHWOOD, 12-INCH lengths and 4-ft lengths. Immediate delivery. Order now. G6639.

CHEAP! BELOW CEILING! BEST NO. 2 stove length; clean, mostly all inside blocks; easily split; ideal fuel around the house. 1 cd. $8, 2-cord lot $9. OLD JOHN WOOD — PHONE E2743 Night Phone. E2984 928-26-103

DRY FIR, ALDER BUSH WOOD ORDERS taken. B2628 or G8436. Very prompt delivery. 2½-cd. order $13 per cd. 4649-26-107

SAWDUST — IMMEDIATE DELIVERY
All Up-Island No. 1 Fir Sawdust
2 UNIT, BULK $9.00
1 UNIT, BULK 4.50
FIR WOOD, 1 CD. 5.50
NO. 2 WOOD, 1 CD. 5.00
SOHAN BROS. FUEL
E9041 504 Johnson St.
789-26-94

SPECIAL SALE—Up-Island No. 1 Fir Millwood; all hand-picked and stove lengths; good for all-round use. Quick delivery. Two-cord ond $11
O.K. FUEL, 2702 Government G6332
853-26-98

UP-ISLAND NO. 2 MILLWOOD — Plenty of inside blocks, nice and clean; 1½-cord lots, $7.50. Quick delivery. E6023. Amrik Singh. 258-26-104

Professional Cards

CHARTERED ACCOUNTANTS

JAMES PRICE & CO.
Chartered Accountants (18-19 Central Building), 620 View E 7522

CHIROPRACTORS

JOHN M. STURDY, D.C.
Registered and Licensed
Palmer Graduate Chiropractor
Complete X-Ray Laboratory
612 VIEW E 5034

SWEDISH MASSAGE

O. H. LOWENBORG, 20-21 WINCH Bldg. (Spencer's Fort St. entrance) Fine steam baths, light baths, massage. E3311.

PATENT ATTORNEY

MARKS & CLERK, PATENT ATTORneys, 904 Bk. of Toronto Bld., Victoria

Education

18 EDUCATIONISTS

CIVIL SERVICE
EXAMINATIONS
Prepare NOW for Spring and Fall examinations—Letter Carrier, Postal Clerk, Clerk 1 and 3, Customs Clerk, etc. Full particulars upon request to M.C.C. Civil Service School, 301 Enderton Bldg., Winnipeg, Man. Oldest in Canada. No agents. gen-1-93

BE PREPARED! BUSINESS, SECRETarial, radiotelegraphy, civil service course. Day and night classes. Sprott-Shaw School.

ROYAL BUSINESS COLLEGE, 1006 GOVernment. G6016. E. W. Maunsell

STANDARD SCHOOL OF STENOGRAphy. G. M. Dickson, prin. G1824, M0639

17 MUSIC

A FEW VACANCIES FOR BEGINNERS in pianoforte. G1743. 4063-26-113

J. CLIFFORD DONNELLY, A.T.C.M., L.R.S.M. Pianoforte, theory. Studio, 1507 Laurel Lane. G7514. 4405-26-93

VOICE CULTURE, SINGING, BEGINning to a finished artist. G3062. Florence Gunn, formerly with the Hamburg Conservatory, Toronto. 5230-tf

Employment

18 AGENTS and SALESMEN WANTED

SALESMEN FOR LARGE ORGANIZAtion with splendid opportunity for advancement, experience not necessary. Apply 906 and 907 Bank of Toronto Bldg. 5045-6-95

SALESMEN IN THIS DISTRICT, FOR roof cements, caulking. Canadian made, shipped from Winnipeg. Selling plan allows you to beat competition. United Builders, 6007 Euclid, Cleveland, Ohio, U.S.A. gen-1-93

19 HELP WANTED—MALE

APPLICATIONS WILL BE RECEIVED up to April 27 for full time secretary-treasurer for School District No. 62 (Sooke). State qualifications and salary expected in application to E. H. Emery, Colwood P.O. 5075-6-96

APPLICATIONS WILL BE RECEIVED for the following positions on the Victoria playgrounds, up until Tuesday, April 30: 1 chief supervisor, salary $175 to $225; 2 fulltime supervisors, salary $175 to $225; 4 part-time supervisors, salary $75 to $100.

RADIO PROGRAM

KVI	570	KPO	680	KJR	950	KNX	1070
CJOR	600	KIRO	710	CKWX	980	CBR	1130
KGW	620	KGO	810	KOMO	1000	KSL	1160
KPQ	640	CJVI	900	CFCN	1010	KOL	1300

Tonight

5.30
- Famous Jury Trials—KJR.
- Home Folk Frolic—CJOR.
- Folk Music—KOMO
- Columbia Recordings—KIRO.
- Musical Matinee—KOL.
- Artie Shaw—CJVI.
- House Party—CBR.
- Elmer Peterson—KOMO. 5.45.

6.00
- Club 890—CJOR.
- Hockey—CBR.
- Spotlighting Sports—KJR.
- Leave It To Girls—KOL.
- Barn Dance—KOMO
- Hollywood Preview—KIRO
- News—CJVI.
- Music by Cugat—CJVI. 6.15.

6.30
- Top This One—KOMO.
- Hockey—CBR.
- Music Salon—CJVI.
- Rhythm—CJOR.
- Vet's Mail Call—KIRO.
- Music—KOL.
- Boston Symphony—KJR.
- Sat. Serenade—KIRO. 6.45.

7.00
- Dancing Party—CJVI.
- Boston Symph.—KJR.
- Judy Canova—KOMO.
- Len Hopkins—CJOR.
- H. E Jamieson—KOL.
- Hockey—CBR.
- Celebrity Club—KIRO. 7.15.
- Wash. Reports—KOL. 7.15.

7.30
- Grand Ol' Opry—KOMO.
- Studio Party—CJVI.
- Labor U.S.A.—KJR.
- Organ Music—CBR.
- Red Ryder—KOL
- Dance Orch.—CJOR.
- World American—KIRO. 7.45.

8.00
- Dick Diespecker—CJOR.
- Workshop—CBR.
- Chaplain Jim—KOL.
- Great Names in Radio—CJVI.
- Dick Haymes—KIRO.
- Truth or Consequences—KOMO
- Dick Tracy—KJR.

8.30
- Gospel Hour—KJR.
- Mart Kenney—CJOR.
- Life of Riley—KOMO
- Share the Wealth—CBR.
- Art Hallmark Orch.—CJVI.
- Mayor of Town—KIRO.
- Melody Hour—KOL.

9.00
- Bill Lance—KOMO.
- Glen Hardy—News—KOL.
- Hit Parade—KIRO.
- White Rose—CJOR.
- La Plaza—CBR. CJVI.
- Gangbusters—KJR.
- Norman Nesbitt—KOL. 9.15.

9.30
- News—KJR.
- Three Suns Trio—CBR. CJVI.
- Ave Maria Hour—KOL.
- Youth Rally—KOMO
- Town Meeting—CJOR
- Lee Simms—CJVI. 9.45
- Don't Believe It—KIRO. 9.45.

10.00
- News—CBR. KOMO
- Dance Music—CJVI.
- Magic Hour—KJR.
- Town Meeting—CJOR
- Feeling Is Mutual—KOL.
- Five Star Final—KIRO.
- Crooner—KOMO. 10.15
- Dal Richards—CJVI. CBR. 10.15.
- Town Ranch—KIRO. 10.15.

10.30
- Henry King—KOL.
- Dal Richards—CBR.
- News—CJVI.
- Sports—KIRO. 10.45.
- Orchestra—CJVI. 10.45

11.00
- Orchestra—CBR. KJR.
- Dancing Party—CJVI.
- Gene Darrow—KIRO.
- News—KOMO. KOL

11.30
- Weather, Music—KIRO.
- Orchestra—KOL. CBR. KJR. KOMO.

Sunday

8.00
- News—KIRO. KNX. CJVI.
- Frank and Ernst—KJR.
- Eternal Light—KOMO
- Chicago Theatre—KOL.
- Chester Bowles—KJR. 8.15.
- Sunday Music—CBR. 8.15.
- Wings of Song—CJVI. 8.15

8.30
- Melodic Moments—KOMO.
- Bible Treasury Hour—CJVI.
- Salt Lake Tabernacle—KIRO.
- People's Church—KJR.
- Chamber Music—CBR.

9.00
- News—KOMO. CBR. CJVI. KOL.
- Invitation to Learning—KIRO.
- Bible Institute—CJOR.
- Bible Prophecy—KJR.
- American Forum—KOL. 9.15.
- Wings of Praise—CJVI. 9.15.

9.30
- Newsreel—KIRO.
- Concert Orch.—KOMO.
- Stradivari Orchestra—KJR.
- Lutheran Hour—CJOR.
- Way of the Spirit—CBR. CJVI.

10.00
- News—KOL. KOMO
- People's Platform—KIRO.
- Frank and Ernest—CJVI.
- God's Hour—CJOR.
- News—KJR.

Saturday's Features

6.00—Hockey, Toronto St. Mikes vs. Winnipeg Monarchs—CBR.

8.00—Easter melodies will be featured by Helen Forrest and Dick Haymes—KIRO.

SUNDAY

5.15—James Stewart and Dennis with Werner Jannssen's 100-piece orchestra will be heard in Easter Sunrise Services—KIRO.

11.00—Harvest of Stars features Easter music and drama with guest Jan Peerce—KOMO.

11.00—Richard Conte stars on "Reader's Digest"—KIRO.

11.30—Vincent Price and Vanessa Brown are heard in "Song of Bernadette" on Hollywood Star Time—KIRO.

12.00—Vladimir Golschmann conducts Columbia Symphony in Debussy's Three Orchestral Nocturnes—KIRO

12.00—Carmen Cavallaro highlights his program with Chopin's "Polonaise in A Flat"—KOMO.

5.00—Charlie McCarthy entertains Margaret O'Brien—KOMO.

5.30—Sir Cedric Hardwicke is scheduled for visit to "Allen's Alley"—KOMO.

8.30—Edwin MacArthur, noted conductor, and Florence George, soprano, are guests on Standard Hour—KOMO.

- Family Hour—KNX. KIRO.
- Court of Missing Heirs—KJR.
- Easter Snapshots—CBR.
- Victor Concert—CJVI. 2.15.

2.30
- Quick as a Flash—KOL.
- Counter Spy—KJR.
- Church of the Air—CJOR.
- Singing Stars—CBR.
- Gene Autry—KIRO.
- Victor Concert—CJVI.
- Wm. Shirer—KIRO. 2.45.

3.00
- Catholic Hour—KOMO. KPO.
- Ozzie and Harriet—KIRO. CBR.
- Those Websters—KOL.
- Phileo Hour—KJR.
- Serenade—CJVI.
- Concert Hall—CJOR.

3.30
- Cedric Foster—KOL.
- News—KIRO.
- Sunday Party—KJR.
- Don Thomas—CJOR.
- Chapel Chimes—CJVI.
- J. Fisher Reports—CBR.
- Playhouse Favorites—KOMO.

4.00
- Jack Benny—KOMO.
- Harry Savoy—KOL.
- Pacific Concert—CJVI.
- Drew Pearson—KJR
- Salute to Spring—CBR.
- Money on the Line—KIRO.

4.30
- Bandwagon—KOMO
- Dinah Shore—CJOR.
- Music Manor—KIRO.
- Music Hall—KJR.
- Starlime Orch.—CBR.
- Open House—KOL.
- News—KIRO. 4.45

5.00
- Charlie McCarthy—KOMO. CBR.
- Calamity Jane—KIRO.
- Just a Song—CJOR.
- Detroit Symphony—KJR.
- Reviewing Stand—KOL.
- Wayne King—CJVI. 5.15.

5.30
- Fred Allen—KOMO.
- Elmore Philpott—CBR.
- Don't Be a Sucker—KOL.
- Lyman Bryson—KIRO.
- Week-end Review—CJVI.
- Gabriel Heater—KOL. 5.45
- Special Speaker—CBR. CJVI. 5.45.

6.00
- Merry-Go-Round—KOMO. KPO.
- Request Perf.—KIRO. CJVI.
- Walter Winchell—KJR.
- Exploring Unknown—KOL.
- Stage 46—CBR.
- Louella Parsons—KJR. 6.15.

6.30
- Album of Music—KOMO.
- Double or Nothing—KOL.
- Laguardia—KJR.
- Star Theatre—KIRO. CJVI.
- U.B.C. Music Hour—CBR.
- Jimmy Fidler—KJR. 6.45.

7.00
- News—CBR.
- Art Hallman—CJOR.
- Freedom of Opportunity—KOL.
- Theatre Guild—KJR.
- Hour of Charm—KOMO. KPO.
- Take It or Leave It—KIRO. KNX.
- Mart Kenney—CJVI.
- Old Songs—CBR. 7.15.

7.30
- Christ Church Cathedral—CJOR.
- Meet Me at Parky's—KOMO.
- Theatre Guild—KJR.
- Latin Serenades—CJVI.
- Serenade for Strings—CBR.
- Fanny Brice—KIRO.
- Name that Song—KOL.

8.00
- BBC Newsreel—CBR
- Eddie Rickenbacker—KOL.
- Opera—CJVI.
- Crime Doctor—KIRO.
- Enchantment—KJR.
- Gildersleeve—KOMO

8.30
- Quiz Kids—KJR.
- Standard Symphony—KOMO.
- Blondie—KIRO.
- Walter Winchell—KOL.
- Opera—CJVI.
- R. Lockxley Conducts—CBR.

9.00
- News—KOL.
- Classics for Today—CBR.
- Opera—CJVI.
- Melody—KIRO.
- Sam Hayes—KJR.
- Barry Wood—KJR. 9.15.

9.30
- News—KJR.
- Opera—CJVI.
- Ed Thorgerson—KOL.
- Vesper Hour—CBR.
- All Music—KIRO.
- Jack Benny—KOMO.
- Corn Cob Carnival—CJOR.

10.00
- News—KOMO. KIRO. CBR.
- CJOR.
- Magic Hour—KJR.
- Romance—KOL.
- Raimb Pashier—CJVI.
- Victor Show—KOMO. 10.15.
- Canadian Yarns—CBR. 10.15.
- Pictures on Pianos—CJVI. 10.15

10.30
- Familiar Melodies—CJVI.
- Pleasant Dreams—KOL.
- Organ Reveries—KIRO.
- Pacific Story—CBR.
- Ave Maria—KOL.

11.00
- Religious News—KOMO.
- News—KOL.
- Back Home—CJOR.
- Man Named Jordan—KIRO.
- Prelude to Midnight—CBR

2.00
- Kings Messengers—CJOR
- Fairy Tales—CJVI.
- Symphony—KOMO. KPO.
- The Shadow—KOL.

B.C. Gardner—CBR
Cmdr. Scott—KOL. 10.15
Orson Welles—KJR. 10.15.
Just Mary—CJVI. CBR. 10.15.

10.30
- Reading for Fun—KIRO.
- Round Table—KOMO.
- Canadian Party—CBR
- Sammy Kaye—KJR
- Briercrest Bible—CJOR.
- Sunday Melodies—KOL.
- Listen to Leibert—CJVI.
- News—KIRO. 10.45
- People Ask—CJVI. 10.45.
- Science Excursions—KOL. 10.45

11.00
- News—CBR.
- Harvest of Stars—KOMO
- Church Service—CJVI.
- Metropolitan Tabernacle—CJOR
- Covenant Worship Hour—KJR
- Readers Digest—KIRO.
- Sunday Concert—KOL.
- Capital Reports—CBR. 11.04.

11.30
- Westinghouse Prog.—KOMO.
- Garden Talks—KJR.
- Star Time—KIRO.
- Religious Period—CBR.
- Bill Cunningham—KOL.

12.00
- News—KOL.
- Elmer Davis—KJR.
- World Parade—KOMO
- Columbia Symph. Orch.—CBR. KIRO.
- Like Chase—KOL. 12.15.

12.30
- One Man's Family—KOMO.
- Sam Balter Commentary—KJR
- News—CJVI. CJOR
- Meet the Press—KOL.
- New Beginning—CJVI. 12.45.

1.00
- Music by Lopez—CJVI.
- National Hour—KOMO
- Murder Is My Hobby—KOL.
- Light Concert Music—CBR.
- Darts for Dough—KJR

1.30
- Gospel Hour—KOMO
- Jubilee Quartette—CJOR.
- Reading the Funnies—CJVI.
- Electric Hour—KIRO.
- Arthur Murray—KJR.
- Detective Mysteries—KOL.
- Church of the Air—CBR.

2.00
- Kings Messengers—CJOR.
- Fairy Tales—CJVI.
- Symphony—KOMO. KPO.
- The Shadow—KOL.

CLOTHING

FOR SALE—BLACK TAILORED WINTER coat with plaid lining. Size 12-14. Worn only few times. Cost $46 for $15. Cole 1613X. tf

NAVY BLUE SPORT COAT—NEW, size 16-18. Bargain for quick sale, $8. Phone E7069, between 6 and 8, any evening. 208-1-92

TUXEDO AND FULL-DRESS SUITS FOR rent. 623 Yates St.

FURNITURE

GOOD USED FURNITURE BOUGHT AND SOLD
LEADBETTERS — Free Delivery
705 Johnson St. G 4624

THREE-PIECE BLUE VELOUR CHESTERFIELD suite, $137.50; love seat, $60. HOLLAND BROS. 834 Fort St. E2913

MACDONALD'S LIMITED
HEADQUARTERS FOR
CHINA WEAR
PYREX WEAR
ELECTRICAL APPLIANCES
FURNITURE
"Where All Victoria Shops"
1121 Douglas (Corner View) E1171

FURNITURE (Continued)

END TABLES, from	$ 3.60
COFFEE TABLES, from	6.50
MAGAZINE END TABLES, from	6.50
SMOKING CABINETS, from	7.95
NIGHT TABLES, from	8.25
CHESTERFIELD TABLES, from	13.00
LAMP TABLES, from	16.50
RADIO TABLES, from	17.50
TILT-TOP TABLES, from	23.75
COMMODE TABLES, from	23.50
NEST OF TABLES, from	20.50
CELLARETTES, from	26.50

CHAMPION'S LTD.
737 Fort St. Phone E2423

SEE THESE ATTRACTIVE VALUES
Pair of Mahogany Twin Poster Beds, 115.00
KROEHLER Easy Chairs, with ottomans, at 97.50
INDIAN CARPETS, Palin centres with spray corners, 8x9 Congoleum Rugs 5.90
CEDAR CHESTS 38.50 to 59.50
Walnut Dinette Suite (waterfall design), at 135.00
Chrome Chairs 9.95, 10.95 and 11.90
Oak Dinette Suite 152.50
Kroehler Chesterfield Suites 169.50 and 179.50
SIMMONS Davenport Suites, 3 pieces, at 189.50
HOME FURNITURE CO.
835 Fort St., above Blanshard E 9921

CARPETS AND UPHOLSTERED FURNITURE cleaned, repaired, altered. Bought, sold and exchanged. Carpeterium. 1035 Cook Street. E 2061.

FURNITURE (Continued)

FOR THE TINY TOT

Highchair Seat Covers, well padded, in figured oilcloth covering, blue, per set $2.45

Child's, Toidy, padded seats, in oilcloth coverings, blue $1.35

Bassinette or Carriage Pads, covered with nicely figured oilcloth, in pink or blue colors, 15 in. x 30 in. $2.59

Large Folding Playpens, with wooden floors $6.95

Child's Rocking Chairs, sturdily constructed, natural finish $1.79

A New Novel Baby Walker, with tray and beads, in colors of blue and pink. Regular price $4.50. To clear $3.25

White Enamel Commode Chair, with covered seat and tray $5.95

Toidette Wooden Seats, in pink and blue $3

Handy Baby Carriers, with folding handle. Just the thing for the beach and park. In blue and red $6.95

Baby Wooden Cribs, with mattress $17.50

McLENNAN, McFEELY & PRIOR
1400 Government St. Phone G1111

—OUTDOOR GARDEN FURNITURE—

SETTEES . . . room for two . . . flat arms . . . sturdily bolted . . . low seat and high back . . . paint 'em yourself . . . only $7.50.

COFFEE TABLES . . . we just got 25 more of this fast-selling number . . . has solid round top, hefty wooden wheels, and handle . . . you paint 'em . . . $7.20.

SINGLE GARDEN CHAIRS . . . solid seats and backs . . . unpainted, $5.00.

HUMBER BROTHERS
furniture
Heaney Warehouse Opp. Courthouse
Bastion St.
This coffee table measures 28" in diameter, and stands 18" high.

VICTORIA'S NEWEST AND SMARTEST STORE
Furniture
Electrical Appliances
You will be both pleased and surprised when you see the fine display and wide choice at
VOGUE FURNITURE STORE
"Where Customers Send Their Friends"
G 3111 960 Yates

FURNITURE (Continued)

SERVICE AND QUALITY IS YOURS —AT—
POOLE'S FURNITURE STORE
BROAD STREET

ATTENTION — BEST CASH PRICES furniture, stoves and tools. B. Louis furniture, 729 Johnson St. B3825.

BOX SPRINGS MADE TO ORDER — Mattress, upholstery and bed spring repairs. Capitol Mattress Co. G8825. G1217. 115-26-113

FOR AUTO TOP LEAKS OR CUSHION repairs, see Ernie Sanders. E4415

IF YOU WISH TO DISPOSE OF YOUR furniture, etc., antique or modern, consult us. We will either buy outright or sell for you. Fred Smith & Co., auctioneers. G4913 f

PLASTICS

PARAGON PLASTIC PRODUCTS LTD.
—Manufacturers—
An Odd-sized Picture to Be Framed? We Can Do It For You!
In Lovely Plastic Frames
1219 WHARF - PHONE E5141

STOVES and FURNACES

BOILERS CONNECTED, STOVES, FURNACES repaired. Day, night. G6401.

FOR SALE—A HOTPOINT ELECTRIC range with automatic clock. B3256. 2849 Forbes St. 218-2-93

NEW OIL-BURNING WATER HEATERS, new and used furnaces, coal stokers, boilers, air-conditioning units, copper coils, etc. Southall Stove Co., 1321 Government St. 4953-26-113

RANGE CASTINGS FOR MOST RANGES. B C Hardware, 724 Fort.

WANTED—500 RANGES, HIGHEST prices paid. Peden Stove Store, 723 Johnson St. E1451

26 BICYCLES, MOTORCYCLES

AUTOCYCLE SPECIALIST—COMPLETE repair service. W. J. Gawne, 1053 View St. G4032.

BICYCLE REPAIRS AND SUPPLIES—Crowther Bros., 854 Yates (near Atlas)

BICYCLES IN STOCK NEW AND used bicycle and autocycle repairs. Keys and lock repairs. Harris' G7624. 785 Fort St.

BICYCLE REPAIRS—ALL WORK GUARANTEED. Bernard Ltd., 1410 Douglas. G5911

LET US OVERHAUL YOUR BICYCLE FOR SUMMER!
Guaranteed Service
Autocycle Repairs
Bicycle Rentals
Key Cutting
HARRIS BICYCLE STORE
788 Fort Street G 7824

26 BICYCLES, MOTORCYCLES (Continued)

BICYCLE REPAIRS
Painting, Welding and Frame Repairs Guaranteed Results—E2815
BOB PEDEN LTD. 646 JOHNSON

FOR SALE—LADY'S C.C.M. BICYCLE, as new, $40. G5672. 5130-3-94

FOR SALE—GIRL'S BICYCLE, ALMOST new, first class condition, $40. Phone Colquitz 907T. 5152-2-94

BREWAR BOY'S C.C.M., GOOD CONDITION, good tires, carrier and kickstand, $29.50. Phone E 8308. 187-1-93

27 MUSICAL INSTRUMENTS

A CHOICE OF THREE FINE VIOLINS. G 4077. 4497-26-96

FOR SALE—GERHARD HEINTZMAN piano, excellent condition, beautiful tone. G6900. 6-97

GOOD BANJO WITH LEATHER CASE $25
AABS
561 Johnson St. G6192

GRAND CABINET PIANO—NORDheimer, for sale. Geo. Cook, 525 Nelson. E7254. 5036-2-91

MASON & RISCH PIANO FOR SALE. G5962. 5116-2-93

WE PAY CASH FOR USED PIANOS. S. G. Cave Piano Store, 745 View St. G2512.

28 RADIOS

A WADSWORTH RADIO SERVICE — Satisfaction guaranteed; all types of electrical repairs. 735 View St. G6522.

Absolute Satisfaction At
KENDALL RADIO LABORATORIES
Delivery Service
DON MILLER—Proprietor
843 Yates St. Phone G4711 tf

WELLS RADIO SERVICE
SPEED, COURTESY, QUALITY
650 E6534 GORGE RD.

OAK BAY RADIO SERVICE
2211 BOWKER AVENUE
TELEPHONE G1217 tf

RADIO REPAIRS

ANY RADIO REPAIRED AT BROWN'S in 48 hours. 1029 Tolmie Ave. E4434.

ESQUIMALT ELECTRIC
Complete electrical and radio service, contracting, alterations, repairs. B3999. Night G4896. tf

FOR COMPLETE SATISFACTION AND guaranteed workmanship, send your repairs to David Spencer Ltd., specialists in radio services and members of A.R.T. of B.C. Phone E4141. 611 View St.

HAVE YOUR RADIO FIXED NOW BY competent, experienced technicians. Quick service. Standard prices. Fletcher Bros. G7149. tf

FOR RADIO SERVICE, CALL B.C. Sound and Radio Service, E4721

JUNCTION RADIO SERVICE—REPAIRS by expert technician. Quick service. B1822. tf

JAMES BAY RADIO
Res. B2638 503 Niagara St. Bus. B1951
RADIO REPAIRS RADIO PARTS
USED TRANSMITTER PARTS
4929-26-111

KENT'S LTD. EXPERT RADIO SERVICE by skilled technicians and the most modern testing equipment. Phone E 7104. 641 Yates St.

32 WANTED—MISCELLANEOUS

CASH FOR OLD OFFICE FURNITURE and equipment. Dixon's, Gov't. St.

GOLD AND DIAMOND BUYERS. Bring those diamonds for cash on the spot—or high trade-in value—together with your other old jewelry. Special attention to mail orders to Rose's Ltd., 1217 Douglas St., Victoria, B.C.

GOOD PRICE FOR RIFLES, SHOTGUNS, tools or anything of value. Reliable Furniture Exchange, 543 Johnson

IN 1919 THE CANADIAN GOVERNMENT has put up $5.00 War Savings Stamp. Will pay $50.00 for each copy offered in undamaged condition. Good stamp collections also purchased. Box 2660 Station B, Winnipeg, Canada. gen-1-95

PRIVATE COLLECTOR WISHES TO purchase old silver, china and plate. Phone Belmont 617. P.O. Box 73, Victoria. 934-26-103

WANTED — MEN'S USED CLOTHING. Best prices paid for men's suits. E7828. tf

WE BUY ESTATES OF JEWLERY AND antiques, large or small. K A McLeod Co. Ltd., the Old Gold Shop. G2724.

WANTED
FIR PILING
woods run lengths, 25 to 100 ft. For specifications and prices, apply
CANADA CREOSOTING CO. LTD.
P.O. Drawer 2408 North Vancouver
Phone North 1421
4923-14-99

33 DOGS and CATS

BUCCLEUCH KENNELS—REG. COCKER spaniels at stud; red, gold, black, best American bloodlines. 1186 Craigflower. G8346. 4-93

COME AND SEE THE LION DOG AT the Dog Show at the Armories, Bay Street, today. Judging at 10 a.m., 1.30 p.m. and 7.30 p.m. Admission 25c. Reserved seats 50c. 5144-1-93

DOG AND CAT BEAUTY PARLOR — Dogs de-flealed, stripped, trimmed and bathed. Dogs and cats boarded. Mrs. H. W. Mellish, Royal Oak. Col. 9M or E 2296.

FOR SALE—MALTESE TERRIER, MALE. 955 Bank Street. 5137-2-94

KEESHOND (DUTCH BARGE) PUPPIES, C.K.C. reg., distemper immunized. Oakcrest Kennels, Burnside Rd., half mile east Helmcken. 5336-2-135

REGISTERED SCOTTIE AND COCKER spaniel pups. Glenwood Kennels, one mile west of Chilliwack. 1228-1-93

WANTED TO BUY—ONE IRISH TERRIER dog. Box 216 Times. 210-2-93

37 BOATS and ENGINES

BOOM FITTINGS, SAIL TRACK, ETC., for Spine class sloops at Ship Chandlers (McQuade's) Ltd

CABIN CRUISER
Perfect condition. Ideal for pleasure fishing, fully equipped. Late model. Gray marine 6-cylinder, 71-h.p. engine, fresh water cooled, self-starter, 2 new batteries. Fuel oil stove, built-in ice chest, sink, toilet and wash basin forward. Mattresses, Radio, compass, searchlight, charts, etc. cushions, deck chairs, 10-ft. dinghy with Briggs-Stratton inboard motor. This cruiser is at winter anchorage and will be commissioned by owner or sold as is. Price, $4,500 cash. In order to view, ask for Mr. Johnson.
KER & STEPHENSON LTD.
909 Government G 4127

ROWBOATS — DINGHIES
12 to 16-Foot Inboard Boats
Our Specialty
VOGLER BROS. SEACRAFT
546 Johnson St. tf

MARINE ENGINE HEAT EXCHANGERS available in all sizes. Davis Motors Ltd., 900 Fort Street. G 6154. 1-93

BOATS AND ENGINES (Continued)

KERMATH DIESEL MARINE ENGINES
27 H.P., 2-Cylinder, with Union Reverse and 2-1 Reduction Gear. Electric Starter.
Immediate Delivery
Ideal Installation for Gillnet or Pleasure Boat
FALCONER MARINE INDUSTRIES LIMITED
130 Kingston St. Victoria, B.C.
Kermath Dealers
5055-6-95

—ANNOUNCING—
ANGUS MARINE SALES AND SERVICE
HAVE IN STOCK
WISCONSIN AIR-COOLED ENGINES
IN 3, 4, 5 AND 9 H.P.
Excellent Repair Shop
1129 WHARF ST. PHONE G7431

GONE FISHING
FOR THE WEEK-END
WITH A GREY
Grey - Evinrude - G.M. Diesel
VICTORIA MARINE AGENCIES
565 Yates Street G 3121

MARINE SERVICE AND SALES
—AVAILABLE STOCK—
BRIGGS STRATTON ENGINES
CLINKER-BUILT BOATS
50 H.P. UNIVERSAL MARINE ENGINE
SPORTS TACKLE
1210 WHARF ST. E 6212
5140-2-94

39 BABY CHICKS

SOLLY CHICKS
For best results obtain your requirements from this noted poultry breeding plant.
Write for a descriptive catalogue and price list.
L. P. SOLLY LTD., LAKEVIEW POULTRY FARM
WESTHOLME, B.C.
3705-1-93

40 LIVESTOCK

TWO JERSEY COWS FOR SALE. KEATing 13X. 4398-3-93

Automotive

48 MOTOR TRUCKS

1930 CHEV TRUCK, CLOSED BODY, wheel base, standard; weight 3,740. Serial No. 319384. Price $350. P. Brown, 11347 Mason Street. B 3549. 5158-1-93

49 AUTO SERVICE DIRECTORY

SPEEDOMETER, WINDSHIELD WIPER repairs. Chet Dowman, 734 Johnson. E7411.

AUTO FRAME AND FENDER STRAIGHTENING
WHEEL ALIGNING AND BALANCING
AUTO PAINTING, BODY WORK
MOONEY'S BODY SHOPS
814 Cormorant St. Phone E8012
1128 Vancouver St. Phone E1213
No Job Too Large or Too Small

FOR AUTO TOP LEAKS OR CUSHION repairs, see Ernie Sanders. Phone E4415.

51 AUTOMOBILES

AUTOMOBILE FINANCING
Conditional Sale Agreements Discounted
Rates Reasonable Quick Decisions
ISLAND FINANCES LTD.
1113 Broad St. G7171

FOR SALE—1933 TERRAPLANE SEDAN, in good condition; serial No. C31257. G3498. Galvin, 2017 Meadow Place. 5138-3-94

JUST ARRIVED
A LARGE SHIPMENT
OF
AUTOMOBILE HEATERS
LOW PRICE
$24.75
Installation Extra
McLEOD-LUMSDEN MOTORS LTD.
Headquarters for Chrysler Parts

NASH
SALES and SERVICE
Complete Stock of Nash Parts
Specialized Nash Mechanics
Also Expert Repairs on All Makes of Cars and Trucks
VICTORIA SUPER SERVICE LTD.
Blanshard at Johnson E1155

GLADWELL MOTORS
MERCURY CARS AND TRUCKS
LINCOLN CARS
SALES AND SERVICE—615 YATES ST.
PHONE E9331

AUTO PAINTING
Our up-to-date Paint Shop can make your car look like new. Complete paint jobs at reasonable prices.
JAMESON MOTORS LIMITED
Phone G1161 740 Broughton St.

SEE YOUR DODGE-DE SOTO DEALERS FOR SERVICES AND PARTS
COMPLETE STOCK ON HAND
J. M. WOOD MOTORS
826 JOHNSON ST.
"YOUR DEPENDABLE DODGE DEALER"

AUTOMOBILES (Continued)

CAR PARTS—ACCESSORIES
Wholesale and Retail Sales
Over $20,000 of Stock to Choose From
Phone Us For All Your Parts Requirements
Our Motto Is "IF WE HAVEN'T GOT IT, WE WILL GET IT FOR YOU"
TRY This Service and SEE For Yourself
DAVIS MOTORS LTD.
Wholesale and Retail Parts Sales For General Motors Cars
900 Fort St. G6154
BUICKS, PONTIACS, G.M.C. TRUCKS

MASTERS MOTOR CO. LTD.
PAYS CASH FOR USED CARS
SEE US FOR—
Repairs to all makes of cars, new batteries, new tires, brakes, body and fender work. Quick service.
MASTERS MOTOR CO. LTD.
WILLYS HUPMOBILE
815 View Phone E3541

ATTENTION—CASH PAID FOR GOOD used cars of any make. Davis Motors Ltd., 900 Fort St. G6154.

WILSON & CABELDU LIMITED
New Car Sales and Service
CHEVROLET
OLDSMOBILE
CADILLAC
Chevrolet and Maple Leaf Trucks
G.M. Parts and Accessories
Cash for your Used Car
WILSON & CABELDU LIMITED
926 Yates St. E1107

WANTED—A LATE MODEL CAR, '41 or '42 model. E2504. 4342-tf

CASH FOR YOUR CAR — EMPRESS Sales, 951 Yates. G2812, E0836.

Rentals

55 HOTELS

CLOVELLY GUEST HOUSE—BEAUTIful large furnished rooms. E 5966. 4639-26-101

JAMES BAY HOTEL
270 GOVERNMENT ST.
FOR HOME COMFORTS—NOW OPEN
PHONE
G7151 4397-26-93

56 ROOMS WANTED

WANTED—URGENT
FAMILY ACCOMMODATION AND BOARD AND ROOM
EMERGENCY SHELTER REGISTRY
8TH FLOOR, BELMONT BLDG. B3117

57 ROOMS—HOUSEKEEPING

A COMFORTABLE LARGE LIGHT housekeeping room. Automatic hot-water heated. Suit one business person. Bus at door. E 1920. 5156-1-93

FURNISHED HOUSEKEEPING—SHARE kitchenette; no children; quiet couple; rent $20. Phone G3624, after 3 p.m. 5099-2-93

FURNISHED HOUSEKEEPING—SHARE kitchenette; no children; quiet couple; rent $17.50. Phone G3624, after 3 p.m. 5098-2-93

PARTLY FURNISHED HOUSEKEEPING rooms; quiet tenants. G 3274, G 8351. 240-2-94

SUPERIOR HOUSEKEEPING ROOM AND garage; central; heated, sink, gas range; suits business person. B1376. 5084-2-93

58 ROOMS, BOARD

FAIRFIELD—GRADUATE NURSE WILL care for elderly person in lovely home. G5061, 7 to 9 p.m. 4891-26-111

FRONT UPSTAIRS ROOM, DOUBLE bed; older men preferred; good meals. 204 Government. E 8611. 234-3-95

GENTLEMAN WANTS ROOM-BOARD—Must be reasonable; Fairfield preferred. E2532. 303-2-93

GOOD BOARD, QUIET PRIVATE HOME, Oak Bay transportation. G 1788. 230-1-93

59 ROOMS—FURNISHED

FOR RENT — FURNISHED SLEEPING room; low weekly rates. 570 Yates. 4776-26-103

FRONT BEDROOM — NEAR TOWN. G4556, after 1 p.m. 5074-2-93

FURNISHED ROOM, CLOSE IN. PHONE G 7609. 5154-1-93

SUNNY ROOM, CHRISTIANS, PRIVATE entrance, close in. Phone E 5247. 5164-1-93

60 ROOMS—UNFURNISHED

TWO - UNFURNISHED ROOMS FOR rent. 728 Hillside. Phone G3929. 196-3-93

61 SUITES WANTED

OFFICER'S WIDOW AND LITTLE GIRL, and a lady urgently require a suite of four rooms, furnished or unfurnished. Excellent references. Phone E 7258. 225-1-93

62 SUITES—FURNISHED

$22.50—BRIGHT FURNISHED KITchen and bedroom, gas, etc. (Suit one or two employed girls.) 526 Michigan St. 242-1-93

64 HOUSES WANTED

JEEVES BROS. TRANSFER & STORAGE
Furniture and Piano Moving
Local and Long Distance
Baggage, Packing, Crating and Shipping.
Phone E9632 5115-tf

WANT 4-6-ROOM HOUSE TO RENT by neat young couple with children, within 10 miles of City Hall. Very clean and handy at keeping the place in shape. Box 4356 Times. 4356-tf

WANTED TO RENT FOR JULY AND August only. We are now building a home in Victoria, but require for these two months only a modern furnished bungalow, suite or duplex with two bedrooms, in Victoria. Will pay good rent. References given. Eric Brettell, 1633 West King Edward Ave., Vancouver, B.C. 5120-tf

SURVEYS SHOW THAT WOMEN WHO shop the Times Classified first save more!

HALLS FOR RENT

FOR RENT—HALL SUITABLE FOR LECtures, concerts, dances, etc. Apply Mellor Bros. Ltd., 819 Broughton St. 4878-tf

IF YOU'RE A BUTCHER, A BAKER, A candlestick maker, or any of dozens of other kinds of merchants, you can profit by advertising in the Times Classified Ads. Phone E 3131.

72 MONEY TO LOAN

A NATIONAL HOUSING ACT 4½% LOAN
A FIRST MORTGAGE PRIVATE LOAN
A BUILDERS' PROGRESSIVE LOAN
ASK US FOR COMPLETE DETAILS
GILLESPIE HART & CO. LTD.
Established 1911
611 Fort St. Phone G1181

ANY REQUEST FOR A MORTGAGE appreciated. Pemberton, Holmes Ltd., 625 Fort St. G6124.

READY MONEY . . .
from a Friend, it's a favor . . .
from the B of M, Good Business
The money is here to be lent to anyone with a sound purpose who can repay without hardship. It is a business affair and a private affair between customer and manager.
Endorsers are not necessarily required.
See the manager or accountant of your nearest B of M branch.
27c a Month for $100 Loan
repayable in 12 monthly instalments (equal to ½ of 1% Interest per month) is the total cost
NO HANDLING CHARGE—NO EXTRAS

You repay	by Monthly Instalments				
CASH YOU	6 pymts.	9 pymts.	12 pymts.	18 pymts.	24 pymts.
$ 50	$ 8.48	$ 5.69	$ 4.30		
75	12.72	8.54	6.45		
100	16.96	11.39	8.60		
150	25.44	17.08	12.90	$ 8.73	
200	50.88	34.17	25.81	17.46	$13.28
500	84.79	56.94	43.02	29.10	22.14
750	127.19	85.42	64.53	43.65	33.20
1,000	169.58	113.89	86.04	58.19	44.27

Larger loans at proportionate cost.

If you have Victory Bonds, or a life insurance policy of sufficient cash surrender value, you can borrow at even lower interest rates.
BANK OF MONTREAL
C15

A HOME OF YOUR OWN
THROUGH A K. & S. LOAN
National Housing Loans, repayable monthly over 5, 15 or 20 years at new low rates.
KER & STEPHENSON LTD.
909 Government St. Phone G4127

FUNDS ON HAND AND IMMEDIATELY AVAILABLE FOR MORTGAGE LOANS
Large and small amounts, low interest, quick decisions, reasonable charges. N.H.A. applications received. Agreements and mortgages purchased.
F. R. BROWN & SONS LTD.
1112 Broad St. Phone G7171

Real Estate

78 BUSINESS OPPORTUNITIES

FINE PRINTING PLANT, COMPLETE Presses, type, cutters, stitchers, etc. Inspection by appointment. Phone G2621

TAXI BUSINESS FOR SALE—CARS with highway plates. Box 206 Times. 206-3-93

VICTORIA HOTEL
Centrally Located
Price and particulars on application
NO PHONE INFORMATION
HENLEY, HEPBURN & CO. LTD.
608 View Street

WANTED—MAN FOR PROFITABLE Rawleigh district. Must be satisfied with good living at start. Write Rawleigh's, Dept. WG-D-197-101. gen-1-93

79 LISTINGS CANCELED

PLEASE TAKE NOTICE THAT NO. 1858 Beach Drive is off the market. 5081-3-93

FARM FOR SALE

NOW AVAILABLE—203 ACRES OF wonderful dairy land, within four miles of city. Beautiful seven-room bungalow with all modern conveniences. Good, excellently planned barn. This property can be had with or without stock at an amazingly low price. For further particulars, call H. A. Humber Ltd., 613 View St. G1721.

81 PROPERTY for SALE

LOT FOR SALE—BEST PART OF OAK Bay. G1564. 214-

HOUSES FOR SALE
(Continued)

$3150

FOUR-ROOM LAKEFRONT SUMMER HOME

9 Miles From Victoria

Plaster Finish. Granite Fireplace.

Part Basement, Electric Pump, etc.

PRICED FOR QUICK SALE

GEORGE RANDALL

Real Estate

G 8109 1303 Douglas

JAMES BAY—FOR SALE, FIVE-ROOM house. Furnace heated. Close to sea, on car line. Garage outside. Price, $3,500 cash. Phone G2651. No agents. Possession June 1. 217-2-93

ULTRA MODERN FIVE-ROOM BUNGALOW; nice garden; good district. Must be seen to be appreciated. Box 5086 Times. 5086-6-96

BURNSIDE WILKINSON RDS.

Five-room siding bungalow on good high ground. Wonderful locality to develop a rock garden. Part basement, hot-air furnace. Kitchen, bathroom, dining-room, living-room, fireplace, two bedrooms, sewing room and utility room. Cheap taxes, early possession. Furnished with good-quality furniture.

$5000 COMPLETE

JUBILEE AREA

Five-room semi-bungalow, siding. Separate garage, nice garden, basement, hot-air furnace. Kitchen, bathroom, living-room, fireplace, two bedrooms. One large room upstairs.

VACANT **$5500**

CADBORO BAY

Four-room Cottage on Nice Lot

$2000

FAIRFIELD

Six-room siding home with cement basement, hot-air furnace, garage. Three large rooms on the main floor and three bedrooms and bathroom upstairs.

$6000

P. R. BROWN & SONS LTD.

Established 1890

Member Real Estate Board of Victoria

1112 BROAD ST. PHONE G 7171

Evenings:

Mr. Laing E 7209 Mr. Ulrich E 4260

Mr. Frisk G 3419 Mr. O'Toole G 1275

R. H. Davies Realty

600 YATES STREET

PHONE G 2615

OFF OAK BAY AVENUE

A snappy 4-room bungalow on a nice quiet street close to double transportation. Hardwood floors in living-room, polished floors throughout. Fireplace. Two lovely bedrooms. Three-piece bath. Very large kitchen, tile sink. Full basement, furnace. Separate garage, chicken house. Quick possession. Exclusive listing. Price **$4500**

5 ACRES

Four-room bungalow in splendid condition. Fireplace, 3-piece bath, city water, electric light. Eleven miles out. Must be sold. Offers considered close to **$3500**

NIGHT PHONES: E 6311 or G 7210

FAIRFIELD—Nine-room home in the best part within easy walking distance of town. The upstairs rooms are fully furnished and are rented for $65 a month. There are bathrooms upstairs and down. The four rooms downstairs will be available for the new owner at an early date. Most of the furniture down is also included in the price. The house has been newly decorated inside and painted outside. Separate garage and the taxes are approximately $90. Price **$5500**

BRENTWOOD—A stone's throw from the water. Four-room cottage on two lots. Living-room, two bedrooms, kitchen with breakfast nook, two-piece bathroom and shower. Price for quick sale at **$2650**

BOORMAN INVESTMENT COMPANY LIMITED

803 CENTRAL BUILDING

E 2132 Evenings, E 2877

NORTH SAANICH

Ten Acres of Bush Land, Not Far From the Sea

$1500

Three and a half acres, comprising nearly three acres of first quality soil, facing south and in good tilth. The balance of the land lies high and with a fine view over the Saanich Inlet, has a deep drilled well and will make a good bulb farm and homesite.

$2200

Unimproved acreage in the Mount Baker Park Subdivision, close to the Experimental Farm, in large and small blocks at reasonable prices. These sites have a view of the sea and islands unexcelled anywhere.

SPARLING

Established in North Saanich 25 Years

Member Real Estate Board of Victoria

AT SIDNEY Phone 226

Beautiful Quamichan Lake
NEAR DUNCAN

Splendid lakefront property of 33 acres and fine 6-room residence with commanding view. Automatic pump and water storage tank. Barn, workshop and various outbuildings. Price **$10,000**

ROYAL OAK

Select little farm of approx. 6 acres on high ground with nice view. Modern bungalow with living and dining-rooms (fireplace), cabinet kitchen, two bedrooms, 3-piece bathroom, basement, furnace, water, electric light, telephone, barns and other outbuildings, bulbs, fruit trees and small fruit. Price **$7000**

VIEW ROYAL

Six-room stucco bungalow on a quiet street in View Royal, consisting of living-room with fireplace, kitchen and dinette, utility room, three bedrooms, 3-piece Pembroke bath and shower; cement basement with drum furnace and garage. Size of lot 100x100, and the taxes about $36. Possession 30 days or less. Price (on terms) **$5450**

UPLANDS

We have some very fine Uplands homes which cannot be adequately described here. Price range, $16,500 to $35,000. Full particulars to interested parties in person.

SWINERTON & CO. LTD. Est. 1889

Member Real Estate Board of Victoria

620 BROUGHTON EMPIRE 7181

RESORT PROPERTY

Approximately 23 miles from Victoria on beautiful Shawnigan Lake. High, healthy location with commanding views of the lake. Building consists of main building of three stories with hot-water heating, three annex buildings two or three stories. Large boat house and float with boats. Garage for several cars. Nice gardens, fruit trees, tennis courts. Also included is valuable 10 acres of waterfront as yet undeveloped.

We consider this property has excellent facilities for the creation of a profit-making resort. This is good value and worth your thorough investigation. For full particulars kindly enquire at our office.

Exclusive Agents

Price **$40,000**

Hagar & Swayne LIMITED

636 View St. Phone G 4121-2-3

REAL ESTATE — INSURANCE

Evenings: E 1493 and B 1882

GENTLEMAN'S HOME

5 MILES FROM CITY OF VICTORIA

$21,000

Ultra-modern white siding home of six rooms, all on main floor, with latest smooth and painted plaster and coved ceilings and entrance hall. Hardwood floors throughout. Large living-room, 21x21 feet, with fireplace. Dining-room, 21x12 feet. Den or sunroom, wired for electric fireplace. Two lovely spacious bedrooms, 16x19 feet, each with large clothes closets. Very modernistic kitchen with many lovely features and wired for electric range. Sunny breakfast nook. Large bathroom with two basins and built-in modernistic features with latest plumbing. Full cement basement with rumpus room, extra shower and toilet, also utility room with sink and laundry tubs. Fruit room. Coal room. HOT-WATER HEATING SYSTEM. All venetian blinds and awnings included. This is a lovely home and only 1½ years old, situated within a beautiful landscaped garden perfectly kept. Property consists of 3½ acres land with two modern guest cabins, greenhouse, chicken house, barn and garage, also orchard. SEEN BY APPOINTMENT ONLY.

FINANCIAL SURVEY LIMITED

319-20 SCOLLARD BLDG.

Phone B 1012 or E 4544

Evenings: Mr. Finlayson, E 9070, or Mr. Rogers, G 8806

EXCEPTIONAL

We are privileged to offer a most outstanding five-room bungalow FULLY FURNISHED (and lovely furniture). There is a most attractive entrance hall, with parquet floors; all the rooms except the kitchen have matched hardwood. Kitchen is strictly modern with tile sink, and the bathroom is perfection. A full basement with tubs and furnace and closed garage. Of course copper piping throughout. Need we add, this is in the best part of OAK BAY. This is a super value at the price asked of

$12,600

LUMBY LTD.

111 PEMBERTON BLDG. (Up 1 Flight)

B 1121 — Res. Phones, G 7282, G 5884

HAGAR'S GREENHOUSE BUSINESS

Located in city and with established wholesale connections. Contains 3 glasshouses, each 25x150, or 7,500 ft. glass. Hot water heating system. Boiler house and shipping shed. The property stands on ¾ acre. There is a comfortable, modern cottage of 3 rooms and pantry, 3-piece bath. Thousands of plants, bulbs and cuttings included in price. Possession immediate. Good reason for selling. Will stand closest investigation and shows excellent return on investment. Price only **$6500**

EXCLUSIVE AGENTS

HAGAR & SWAYNE LTD

636 VIEW ST. PHONES G 4121-2-3

Real Estate - Insurance

Homes Phones: E 1493, B 1882

PHONE

YOUR LISTINGS NOW

R. H. DAVIES REALTY

600 YATES ST. PHONE G 2615

Night, E 6311

H. A. ROBERTS LIMITED

SIDNEY

Ten acres of good bottom land—three cleared, remainder second growth timber. Small shack. City water and light available. Price **$2000**

Evenings: Phone Mr. Barclay, E 5417

SNAP

WATERFRONT VIEW

Building lot on Esquimalt Harbor with waterfront view. Two hundred and fifty feet from beach. Water and light on property. For quick sale **$800**

Evenings: Phone Mr. Barclay, E 5417

LANGFORD

New country home. Four rooms and three-piece bathroom. Utility room fitted with laundry tubs. Lot 44x250 feet. Five minutes walk from Island Highway. Exceptional value at **$3950**

Evenings: Phone H. L. Rose, G 6417

FERNWOOD

Six-room home with entrance hall, large living-room with fireplace, dining-room, kitchen with pantry, bathroom and three bedrooms. Close to stores and school. Easy walking distance to centre of city. Possession in 30 days. Price **$4500**

Evenings: Phone J. Langley, G 2481

HOT WATER HEATING

Five-room stucco bungalow located on nice quiet residential street close to schools and transportation. Large living-room with open fireplace, good sized dinette, modern kitchen with tile sink. Two spacious bedrooms and four-piece Pembroke bathroom. Full basement containing large work room, built-in laundry tubs and hot-water heating unit. Separate garage. An excellent opportunity for a nice home with early occupancy. Price **$6500**

Evenings: Phone Mr. Sharp, B 2627

THREE-MILE CIRCLE

Cozy four-room bungalow, situated on spacious lot of almost an acre in urban Saanich. This lovely little home comprises bright living-room with open fireplace, nice modern kitchen and pantry with an unusual amount of cupboard space, adjoining breakfast nook, two large bedrooms and three-piece Pembroke bathroom. Separate garage with workshop and utility room. The garden is laid out with numerous shrubs, fruit trees and berries, providing all the necessities for a family and will produce a revenue as well. Immediate possession. Price **$5500**

Evenings: Phone Mr. Sharp, B 2627

ESQUIMALT

Semi-bungalow on large lot with 12 fruit trees. Nine rooms, with three bedrooms upstairs. Separate garage, woodshed and workshop. Revenue from rented rooms $50 per month. Possession in 30 days. Price **$4200**

Evenings: Phone J. Langley, G 2481

H. A. ROBERTS LIMITED

401 CENTRAL BLDG., VICTORIA, B.C.

Phone E 7021

Member Real Estate Board of Victoria

"WE COVER BRITISH COLUMBIA"

THE B.C. LAND

AND INVESTMENT AGENCY LIMITED

FIRE AND AUTOMOBILE INSURANCE

OAK BAY

Attractively built semi-bungalow of six rooms, three bedrooms, four-piece bath, cabinet kitchen, hardwood floors, fireplace, full cement basement, automatic coal stoker thermostat controlled. Quick possession. Price **$8500**

FOUL BAY

IMMEDIATE POSSESSION on completion in May. Bungalow of six rooms, all modern with hardwood floors. Garage in full cement basement. In good locality close to sea. Price **$6500**

VICTORIA WEST

CLOSE TO WATERFRONT

Attractive five-room bungalow overlooking the water, close to transportation. Nice gardens, fruit trees and view. Full cement basement with furnace, tile fireplace in living-room. Quick possession. Price **$5000**

CLOVERDALE

Five-room semi-bungalow, two bedrooms and bathroom down, and one bedroom up. Full cement basement. Close to transportation. IMMEDIATE POSSESSION. Price **$4200**

NEW SUBDIVISION

JUST ON THE MARKET

Opportunity to select a beautifully treed building lot, 60x130. Eleven offered for sale on Shirley Road, off Craigflower, near Gorge Vale Golf links. City water and light will be available. Priced from

$275 $350

ESTABLISHED 1863

Member Real Estate Board of Victoria

922 GOVERNMENT ST. PHONE G 4135

$12,000

buys this centrally located Victoria cafe. Well equipped, including electric refrigerators, soda fountain, etc. Has large seating capacity comprising booths, stools and dining-room and noted for its excellent cuisine. Owner states last year's take approximated $52,000. Lease available and reasonable rent.

SEE THIS NOW

INVESTMENT DEPARTMENT

MARRIOTT REALTY

601 CENTRAL BUILDING

Day or Night, Phone G 5941 or G 6716

Victoria's Investment Headquarters

James Bay Special

A FAMILY BUNGALOW of six large rooms, in perfect condition. Nice garden.

PRICE - - **$4500**

D. D. McTAVISH

607 FORT ST. E 9814

GILLESPIE, HART & CO. LTD.

OAK BAY

A lovely situation, close to Windsor Park. Well-built stucco semi-bungalow, containing living-room, dining-room, kitchen, den, one bedroom, bathroom. Upstairs 2 bedrooms. We know of no better value in Oak Bay and EARLY OCCUPANCY can be given. WE STRONGLY RECOMMEND THIS **$9750**

Ask for MR. PAGE-WILSON

Evenings, Col. 114-X

ESQUIMALT

EXCLUSIVE AND NEW LISTING — Close to Esquimalt Road — A stucco house, recently built, containing entrance hall, living-room, dining-room, kitchen, bathroom and 4 bedrooms up. EARLY POSSESSION **$5350**

Ask for MR. BEASLEY

Evenings, E 3225

OAK BAY

SOUTH OF THE AVENUE—A new 6-room bungalow, nice large living-room, hardwood floors, air-conditioned furnace. All copper piping. This bungalow is ready to walk into and is in a good district. Price **$8600**

Ask for MR. GREEN

Evenings, E 7751

GILLESPIE, HART & CO. LTD.

Member Real Estate Board of Victoria

611 FORT ST PHONE G 1181

4 Rooms & Woodshed

Three-piece bathroom. Garden lot. Price **$3150** Terms

5-Room Stucco Bungalow

Hardwood floors. Hot-water heat. Extra room in basement. Wired for electric stove. Separate garage. Garden lot. Price **$6300** Terms

6-Room Semi Bungalow — Fairfield

Light floors. Fireplace. Cement basement. Hot-air heating. Laundry tubs. Garage, fruit trees. Garden lot. Price, terms **$6000**

EARLY POSSESSION AND CLOSE TO TRANSPORTATION

J. H. Whittome & Co. Ltd.

1012 BROAD STREET E 9212

Night Phones: T. B. Monk, E 6169; V. S. Mark, G 6907; D. B. Chalk, E 5662

FAIRFIELD, NEAR WATERFRONT — Fine eight-room semi-bungalow; two living-rooms, dining-room, four bedrooms, kitchen. Full cement basement. On an outsize lot in an excellent residential district. This is a good buy at **$6000**

GORGE — Modern five-room stucco bungalow, six years built; living, dining, two bedrooms, kitchen. French doors from through hall; full cement basement, furnace, garage; nice garden, large lot. Priced for quick sale **$5800**

EDWARD SPENCER CO.

208 SCOLLARD BLDG. B 2139

Res. Phones: G 8279, G 4067

1¼ ACRES

GORDON HEAD

An attractive white cedar siding bungalow with five spacious rooms and utility room off the kitchen. This is excellent property, with various fruit trees, chicken house and good soil. You could be almost self-supporting here. Early possession. EXCLUSIVE LISTING **$5750**

BROWN BROS. LTD.

(Established 1918)

706 FORT ST. E 1183-4

GORGE DISTRICT

A lovely six-room semi-bungalow two blocks from Gorge Road. Five rooms down and one large spare bedroom up. Full basement with hot-water heat throughout. Electric stove, lino. blinds and awnings included. Situated on double lot with 15 fruit trees and lots of garden space. Taxes $60. Terms if desired. Full price **$7500**

F. W. MOORE & CO.

636 JOHNSON STREET

PHONE: E 7841 or E 9162

EVENINGS: B 2322

$6500 Country Bungalow

A really well-built home. Almost new with all latest features. Handsome living-room with fireplace. Dining-room, cabinet kitchen, two good bedrooms, Pembroke bath, full cement basement with furnace and extra bedroom. Property finished and plastered walls. Immediate possession. About ½ an acre. Nice level land. More land available if required. This is a good value and is an attractive home.

HEISTERMAN, FOREMAN AND CO.

608 VIEW PHONE, E 4161

OAK BAY

Four-room bungalow, just 3 years old. Living-room with open fireplace, 2 bedrooms, kitchen, garage. On transportation. Price **$5350**

CAPE COD STYLE

Oak Bay. Near golf course. Lovely eight-room white siding semi-bungalow. Living-room, dining-room, kitchen (piped for gas), one bedroom, four-piece bath downstairs; two bedrooms up. Hardwood floors. Lovely grounds. Basement, furnace, garage, etc. Price **$7950**

Coles & Co.

730 Broughton St., Sussex Hotel Block

G 3621 — G 6317

Member Real Estate Board of Victoria

PEMBERTON'S

OAK BAY

MONTEREY AVENUE

CONSIDER THIS—Must sell at once, owner going Up-Island. Stucco home of SEVEN ROOMS. Nice living-room, dining-room, oak floors, kitchen and breakfast alcove, den, bathroom and three bedrooms. Basement, furnace and garage. Double lot, fruit trees, lawn and shrubbery, quite close to stores, bus and streetcars. Possession May 1. Real value and a good location. Price **$8400**

Please call MR. STEPNEY

OAK BAY

SHOAL BAY MODERN BUNGALOW—SIX ROOMS ALL ON ONE FLOOR. Charming living-room, fireplace, dining-room, hardwood floors, modern kitchen and bathroom and three nice bedrooms. Basement, furnace and garage. Immediate possession. Exclusive listing. PRICE **$8750**

Please call MR. STEPNEY

Oak Bay Specialist

HIGH QUADRA

This N.H.A.-built ultra-modern five-room stucco bungalow on a beautifully treed location. Ultra-modern electric kitchen, everything within easy reach. Large sunken living-room 16x22 feet with granite fireplace. French door leading to gardens. Dining-room, two steps up with iron railing and specially built-in plate glass china cupboard. Hollywood bedrooms with special built-in features, exceptional four-piece bathroom. Rumpus room in basement, 16x22 feet, with open fireplace and cocktail bar (Mexican style). Hot-air heating with air conditioning. Separate water heating unit for summer months. Fireproof garage. NOTE: Frigidaire, electric range, concealed electric clock and one bedroom suite including carpet and drapes. Possession May 1. PRICE **$11,000**

Please call MR. JAS. HALL

ROBERTS POINT

Six-tenths of an acre, over 200 feet of waterfrontage. Excellent six-room home, consisting of large living-room with fireplace, dining-room, kitchen with electric combination stove, three large bedrooms with built-in cupboards. Running water. One small bedroom, den with sun porch. Full basement with laundry, hot-water heating, two-car garage. Exclusive listing. Price **$9500**

Please call MR. JAS. HALL

ROCKLAND-JOAN CRESCENT AREA

A large family home set in extensive grounds. Sunken garden, large rose garden, fish pools and shrubberies. House in excellent repair consists of living-room, large dining-room, exceptionally pleasant den, kitchen, powder room and utility room on the ground floor. Upstairs: five bedrooms and three sleeping porches, two bathrooms. The finished attic will provide a fine playroom for the children or extra bedrooms. This house is built of first-class materials and has had no expense spared in its construction. Hot-water heat with stoker, central cleaning device, electric elevator to second floor. This house will make a fine family home or a high-class guest house. Price is **$12,500**

Please ask for MR. KENNEDY JR.

Oaklands District

MOUNT STEPHEN AVENUE—A fine six-room house in first-class condition. Price **$5000**

EMPIRE STREET—A good four-room bungalow with utility room and furnace. No steps. Price **$5800**

Please ask for MR. KENNEDY JR.

Salt Spring Island

240 Acres Seafrontage — 50 acres cleared. Good timber. Private beaches. Cottage, barns, etc. Would make excellent small sheep farm. PRICE **$15,000**

Please ask for MR. H. M. HALL

NORTH PENDER ISLAND

ABOUT 60 ACRES, with a mile of seafrontage. PRICE **$4500**

Please ask for MR. H. M. HALL

Apartment House

Six large de-luxe suites, fully modern, hardwood floors in every suite. Bright, tiled kitchens. In a very choice location. Oil-O-Matic (time clock), hot-water heating. First time on market. Gross returns, $5,060. PRICE **$31,500**

Please ask for MR. W. D. KENNEDY

Pemberton, Holmes Ltd.

Member Real Estate Board of Victoria

625 FORT STREET G 8124

Situated in a good residential locality of the city, we are proud to offer this two-story Tudor-style home with its fine large living-room, charming paneled dining-room, magnificent paneled hall and gallery, modern kitchen, cosy den with fireplace and powder room on the ground floor. Four bedrooms and two modern Pembroke bathrooms upstairs. Oak floors in main rooms and hall. Hot water Oil-O-Matic heat, together with full rock wool insulation, ensures warmth and comfort under all weather conditions. Basement has additional bathroom and other conveniences. Playroom in attic. The construction of this very attractive home is cut granite to the first floor and half-timbered upper floor in true Tudor style, a type that will never become outdated. The concrete driveway leads to a fine porte-cochere and on to the two-car garage in rear of house. This home was planned by one of Victoria's leading architects, is compact and easy to maintain with very little outside help. The surrounding lawns and shrubs conform to the immaculate condition of the interior. Owing to recent bereavement the owner will sell this property fully furnished and give quick possession. Further information by calling at office and asking for Mr. Jones or by phoning for us to call on you at your home or hotel. Full price including furniture **$20,000**

UNFURNISHED, PRICE $15,000

ARTHUR E. HAYNES Limited

739 FORT STREET (NEAR DOUGLAS)

Phone E 2823 Evenings, E 8363

EASY MONEY—

20% ON INVESTMENT

Six suites, self-contained, self-heated—you do not even have the trouble of collecting your rents. Net monthly revenue of $100. Price includes all furniture with exception of one suite. Terms, if desired **$5200**

Goodsell Realty

323 PEMBERTON BUILDING

Phone B 2821 Residence, G 5265

OAK BAY LOTS

MUSGRAVE STREET **$1000**

Also 2 WATERFRONT LOTS

$2200 and $5000

Stewart, Clark & Co.

314 PEMBERTON BUILDING

G 1933 Eves., G 2680

LOVELY HOME

$12,600

IN OAK BAY

FURNITURE INCLUDED

OAK BAY — South of the Avenue. Practically new white stucco bungalow. Entrance hall, large living-room, dining-room, very nice kitchen, two large bedrooms, splendid basement, furnace, garage. Lot 55x155. This home is very nicely furnished, also included at this price. First time offered for sale. Possession in 30 days.

CALL MR. ROBERTSON

GEORGE RANDALL REAL ESTATE

1303 DOUGLAS G 8109

FINANCIAL SURVEY LIMITED

$9750—BEST LOCATION IN OAK BAY. Lovely Stucco 7-room home with hardwood floors throughout. Large living-room with fireplace. Dining-room, den with fireplace, three bedrooms. Nice kitchen. Full cement basement with furnace. Well-kept grounds. Taxes only $78 per year. Immediate possession.

$7900—FAIRFIELD HOME NEAR BEACH. Ultra-modern home. Five rooms with air conditioning and hardwood floors. Mirrored fireplace. This is an excellent home and built of A-1 materials.

$7500—GORGE DISTRICT. SIX-ROOM WHITE-SIDING HOME. Living-room with fireplace, dining-room with fireplace, two bedrooms down and one up. Modern kitchen. Lovely polished fir floors. Cement basement with hot-water heat.

$7000—GORGE DISTRIST. MODERN STUCCO HOME. Living-room with fireplace, dining-room, two good-sized bedrooms, modern kitchen and bathroom. Full cement basement with room for rumpus room. DUROID ROOF. Quick possession.

$6500—PANDORA DISTRICT, WALKING DISTANCE. Ten-room apartment house divided into suites. Income, $141 per month. Excellent proposition.

$5800—WALKING DISTANCE. SEVEN ROOMS. Four rooms for owner. Income of $55 per month. Property in excellent condition. Basement furnace. Nice grounds.

$5500—FORT STREET. EIGHT-ROOM HOME. Furnished. Income $86 per month. Three rooms for owner. Extra plumbing. Basement with furnace. A substantial and well-built home worth investigating. $2,800 will handle.

$5400—HAPPY VALLEY FARM of 3.3 acres. Good land, in orchard and small fruits. Substantially-built home of six rooms with modern kitchen and bathroom. Living-room with fireplace, three bedrooms, full basement, garage and chicken house. $4,000 will handle.

$5250—ESQUIMALT STUCCO HOME. Six years old. Four rooms with nook. Modern in every detail. Close to bus and schools. Spacious, well-kept garden. Immediate possession.

$5000—WALKING DISTANCE. Six-room semi-bungalow with basement. Guest house at present with income of over $150 per month. Newly decorated and spotlessly clean. Immediate possession.

$4500—FULL PRICE ROOMING-HOUSE BUSINESS. Furniture included. Income $170 net per month. (Centre of city.)

$4350—GORDON HEAD, ONE ACRE. Four-room bungalow, one year old. Modern. Hardwood floors. Lovely, secluded location. $1,850 will handle.

$4000—LANGFORD. MODERN STUCCO HOME of five rooms, with part basement. One acre of land. Fruit and berries. $2,000 will handle.

$4000—HOME IN THE COUNTRY, ESQUIMALT LAGOON. Modern home of 3 rooms. Large living-room, 16.6x16.6, with fireplace, 2 bedrooms and kitchen with modern sink. Utility room with laundry tubs. Part basement. ½ acre of land. Immediate possession.

$3300—HAPPY VALLEY FARM, 11 acres. Livable home of five rooms, almost completed, with electric light, good well, stream through property. Three acres good land, cleared, balance ideal for grazing. Barn, chicken house and garage. Immediate possession.

$3250—VERY NICE 4-ROOM HOME. SPOTLESS CONDITION. Kitchen range. Fuel and some furniture included.

$3250—INVESTMENT. ESQUIMALT. 7-room, well-built home; 2 suites with sinks and hot and cold water. Ideal location, near shopping district. Seen by appointment only. $1,250 will handle.

$2000 DOWN. HOME AND INCOME of $55 per month. 7-room home, city. Basement, furnace. 3 rooms for owner. Immediate possession. Balance of $3,000, terms.

$1700—GORGE COTTAGE OF THREE ROOMS. Electric light (city). No taxes.

$1300—DOWN. JAMES BAY HOME of five rooms, three bedrooms. Balance of $1,250. Terms. Good location.

319-20 SCOLLARD BUILDING

Phone B 1012 or E 4544

Evenings: Messrs. Finlayson, E 9070 or Rogers, G 8806

GORGE

WHITE CEDAR SIDING BUNGALOW—Finished in green trim. Near to stores and transportation and immediate possession. Bright living-room with coved ceilings and ornamental gas fireplace, spacious kitchen with breakfast nook, bedroom and bathroom on main floor; also two upstairs bedrooms. Full cement basement with hot-water heating system. Immediate possession and terms **$5300**

Mehaffey & Company Limited

622 VIEW ST. PHONE E 1187

OAK BAY

A very fine five-room bungalow in a most desirable location. Close to schools and beaches. About two years old, stucco, hardwood floors, full basement with garage. A good lot, well drained and tastefully arranged in garden. PRICE **$8800**

JOHNSTON & CO. LTD.

Member Real Estate Board of Victoria

1814 BROAD STREET E 5241-2

RITHET G 1722

LOOK!

THINK THIS OVER

Nothing to disillusion you and no inflation here—TRIPLEX. Seldom for sale in Victoria. Two years old. Spotless inside and out and walking distance. Two good suites of five rooms and one of four rooms. All 100% self-contained, separate light and water meters. Four-piece Pembroke bathrooms with pedastal wash basins. Modern in every respect. Fireplace, electric ranges, tiled sinks, inlaid linos, Venetian blinds. Separate basements and furnaces, laundry rooms, garages. Not a nickel to be spent for years. Good tenants. Possession of a five-room suite. Owner leaving. Nets $1,300. Very good terms. About half cash **$15,000**

NEAR WINDSOR PARK—Exceptionally well-built and ultra-modern six-room stucco bungalow. Good-sized rooms with cove ceilings, oak floors, Venetian blinds, etc. OIL-O-MATIC HOT-WATER HEATING SYSTEM, smart kitchen (wired for range) with nook, rumpus room with fireplace, space for two cars, laundry trays. Must be seen to be appreciated. Early possession and terms at **$13,700**

Not new but charming and built like a battleship. Six-room bungalow (steel girders). Living-room 22x16 with granite fireplace; family-size dining-room with fireplace and sunroom adjoining; modern kitchen, wired for range; three choice bedrooms and bathroom with pedestal basin. Full basement with extra room, laundry trays, new copper piping and furnace. Large lot in garden, several fruit trees. Garage on lane. Taxes $60. Close to schools and transportation. Possession and terms at **$8400**

New white stucco bungalow. Entrance hall, large living-room, guest-size dining-room, coved ceilings and tapestry-finished walls, built-in kitchen and two nice bedrooms. Hardwood floors. Good high cement basement, laundry tubs and furnace, etc. Move in tomorrow morning. Half cash handles. Price **$7500**

RITHET CONSOLIDATED LTD. EST. 1871

Member Real Estate Board of Victoria

1117 WHARF ST. PHONE G 1722

Evenings:

Mr. Custance E 7920 Mr. Belcher G 3394

Mr. Levitt G 4348

HOME BUILDING LOANS MODERN INSURANCE

REAL COMFORT

Oak Bay — Six-room bungalow all on one floor. Newly painted inside. New furnace and roof. Three fine bedrooms. Full cement basement with hot-air furnace. Vacant. Immediate possession. Taxes $48. Excellent value at **$6300**

NEAR PARK AND SEA

1½-story residence in Oak Bay. Near the park and sea. Four bedrooms. Large living and dining rooms with hardwood floors. Full basement. Excellent furnace. Immediate possession. Price **$9750**

FIVE ACRES—FIVE ROOMS

Saanich Peninsula—Modern five-room bungalow of excellent construction. Five acres newly cleared and ready for crops. Good garden and fruit trees. Prewar value. Immediate possession. Must be sold this month **$5000**

KER and STEPHENSON LTD.

Member Real Estate Board of Victoria

909 Govt. G 4127

DE LUXE

UNUSUALLY ATTRACTIVE BUNGALOW—Hardwood flooring throughout, hot-air heated, insulated and built in most modern manner. Huge living-room with fireplace, attractive dining-room, ultra-modern kitchen and bathroom; two good-sized bedrooms. Full cement basement with heating unit, a den of rumpus room and one beautifully finished bedroom and bath. Garage is a fireproof separate room. We offer for your inspection this home, situated on a well-landscaped lot in a choice part of Oak Bay. Only a picture can adequately describe it. Further particulars upon inquiry. Price **$12,600**

Mara, Bate & Co. Limited

Members Real Estate Board of Victoria

612 FORT ST. PHONE E 7124

FERNWOOD DISTRICT

Four-room, semi-furnished cottage in excellent condition. Very low taxes. Immediate possession. PRICE **$3250**

GORDON HEAD ACREAGE

Excellent building site. Five acres under cultivation. Clear title. Yearly taxes $23. Inside four-mile circle. Chicken house on property. Very reasonable price. PRICE (½ cash) **$2500**

H. G. Dalby & Co. Ltd.

634 View St. (Opp. Spencer's) E 6241

GAS STATION

Gas station with living quarters of three rooms. Good site at a prominent intersection. Excellent contract with prominent oil company available.

$3900

Newstead Realty

1014 BROAD ST. PHONE E 7194

Member Real Estate Board of Victoria

A SOUND INVESTMENT

8 SUITES, on car route, paying $3,060 net.

$15,000

Independent Insurance Agencies

600 FORT G 1863

EXCLUSIVE

1261 PEMBROKE ST.—7-room family home, close to good transportation and shopping centre. Four rooms up and three down. New hot-air furnace **$3500**

4-room white stucco bungalow, near transportation and shopping centre **$4200**

Newstead Realty

Member Real Estate Board of Victoria

1014 BROAD ST. Phone: E 7194

THE YORKSHIRE and Pacific Securities Ltd.

$7600—Here is a really good family home—Oak floors and newly decorated throughout. House consists of sitting-room with open fireplace, den with open fireplace, large dining-room, kitchen and pantry. Upstairs four good-size bedrooms, bathroom and toilet. Good basement and garage. Close to transportation and sea. There are also washtubs and extra toilet in basement.

Phone E 7166 737 FORT ST.

Evenings, E 1895

THREE ROOMS ON GOOD LOT — Bethune Ave. Occupied by tenant, but good investment at **$1600**

SPLENDID BUILDING LOT —Montrose Ave. **$825**

EXCELLENT BUILDING LOTS for sale on Blenkinsop and Astoria. Inquire for information and prices.

J. ARTHUR WILD

SCOLLARD BLDG.

DAIRY FARM

3½ miles from city. Six-room house and farm buildings; 16 acres of level land, all fenced, and grazing land near. Fifteen head of cattle and bull. Milking machine and other dairy equipment. Sale of milk at present runs from 40 to 44 gallons per day. Terms, $9,000 down. Price **$14,700**

WILKINSON ROAD

Seven-room home in good condition. Five rooms down and two rooms up. Separate bath. Rooms are all nice size. Good basement with new furnace. Lot 100x143. Lovely view of the mountains and Sooke Hills. Price **$4800**

FOUR ACRES

of good bottom land, all cleared and fenced, only three miles from city. Price **$2200**

JAMES BAY

A nice home for someone plus a suite upstairs which rents for $33 per month. Good high basement with furnace. Garage. Located close to everything. Terms, half cash. Price **$4800**

GORDON HEAD

One of the nicest locations of four beautiful acres in this district. Over 50 young fruit and nut trees, all cleared and cultivated. Four-room cottage with full plumbing. Terms, half cash. Price **$8000**

REVENUE & HOME

One of the better type revenue homes of 10 suites. Showing 20%. This property is in a beautiful location where property values should increase. Dandy living quarters for owner. Investigation on this one is well worth your while. Terms, half cash. Price **$9500**

SASEENOS

One and a half acres with highway and seafrontage. An ideal setting for a fisherman. Cute little three-room stucco bungalow with modern plumbing, nice living-room with oak floor. City water and light. Price **$4500**

KING Realty

1233 GOVERNMENT ST. B 2131-2

Evenings:

B. Turner E 7373 Mrs. Stretton G 7551

HIGH GORGE DISTRICT

Quick possession on this good-looking 5-room stucco bungalow. Full cement basement, H.A. furnace. Hardwood floors in living-room and dinette, nice fireplace. Everything beautifully clean. Price **$6300**

FAIRFIELD

Close to the water, 6-room home in good condition with quick possession. Cement basement, H.A. heat, separate garage. Price **$5950**

GORGE

Five-room stucco bungalow; hardwood floors. In first-class condition and possession in 30 days. Price **$7000**

KING Realty

1233 GOVERNMENT ST. B 2131-2

Evenings:

Mr. Turner E 7373 Mrs. Stretton G 7551

THE SAUL ESTATE PROPERTY IN HIGH NORTH QUADRA AREA IS ONE OF THE LOVELIEST SUBDIVISIONS EVER OFFERED TO THE CITIZENS OF VICTORIA. THE LOTS ARE SO DIVIDED THAT NO ONE HOME OBSTRUCTS THE VIEW OF THE OLYMPIC RANGE AND SURROUNDING VICTORIA AREA. TO ASSIST YOU IN FINANCING WE WILL ARRANGE A PRIVATE MORTGAGE OR NATIONAL HOUSING LOAN; IN OTHER WORDS, TERMS TO SUIT YOUR NEEDS.

THE J. A. POLLARD CONSTRUCTION CO. LTD., CARRYING FORWARD MANY SUCCESSFUL CONTRACTS, HAVE ASSEMBLED MEN, MATERIALS AND THOROUGHLY ORGANIZED A BUILDING PROGRAM WHERE YOU CAN BUILD YOUR HOME AT A REASONABLE COST AND WITH A MINIMUM OF DELAY. FULL PARTICULARS GLADLY GIVEN AT GEORGE RANDALL, REAL ESTATE, 1303 DOUGLAS ST., G 8109

NEW and RECONDITIONED

LOGGING BLOCKS
CABLE
SHACKLES
CLAMPS. Etc.

CAPITAL IRON & METALS LTD.

1824-1923 STORE ST. G 2434

PLAZA—SUNDAY MIDNIGHT SHOW

Not Since "Buck Privates" Such a Wonderful New Thrill in Laughter!

UNIVERSAL PRESENTS

BUD ABBOTT LOU COSTELLO

BRENDA JOYCE JACQUELINE de WIT
ELENA VERDUGO MARY GORDON

STARTS MONDAY!
DOORS 11.30 DOORS 2 P.M.

PLAZA·OAK BAY

ENDS TODAY ROSALIND RUSSELL "SHE WOULDN'T SAY YES" ADDED SHORTS

STARTS MONDAY
Deanna Durbin
Having the Crime of Her Life
In
'LADY ON A TRAIN'
RALPH BELLAMY, DAVID BRUCE
— ENDS TODAY —
"RIDERS of the SANTA FE"
"STRANGE MR. GREGORY"

2 BIG SHOWS!
"TORNADO"
With
CHESTER MORRIS
NANCY KELLY
Rio

Symphony

APRIL 29 8.30
VICTORIA HIGH SCHOOL AUDITORIUM

Last Concert of the Season

Non-member Tickets Available at Fletcher's From Thursday on. $1.50 Each

ATTENTION
1 DAY ONLY—EASTER SUNDAY
SOLARIUM DAY
AT
COACH DEPOT COFFEE SHOP
Drop in for a Snack or Meal — All Proceeds Given to Queen Alexandra Solarium

ST. JOSEPH'S HOSPITAL ALUMNI ARE HOLDING A
BRIDGE PARTY
MAY 1 IN THE NURSES' HOME AT 8 p.m.
Mrs. G. Hutchinson Is General Convener
For Information Phone G 4919

'Follies de Paree' On York Stage

The York Theatre on Monday presents another sparkling, glittering, on stage in person show, featuring the "Follies de Paree" Revue. It's a company of 32 people, which has come direct from New York. Twelve glamorous, gorgeous girls, scintillating numbers, sparkling and captivating.

The show features marionettes, chorus of dancing girls, Van and Arvola, and many others.

On the screen, the York presents the first Victoria showing of "How Dooo You Do," featuring Bert Gordon, the Mad Russian, Harry Von Zell and other radio comics.

Every matinee there is a Kiddie Karnival, with 70 minutes of colored cartoons for the children.

CADET THEATRE
1245 ESQUIMALT RD. G 2322
ENDS TODAY
BOB HOPE and VIRGINIA MAYO
in
"THE PRINCESS AND THE PIRATE"
PLUS
"PENTHOUSE RHYTHM"
Doors 6.15 — Last Complete Show 8.10

FISH AND CHIPS
M-MM-MM These are EXTRA GOOD!
Yes, sir, they are the "Finest on the Island"
Try some—treat your friends and family today.
JAMES BAY
FISH & CHIP CAFE
146 SUPERIOR ST. B 2615

Y.M.C.A.

DANCE
Y.M.C.A.
SATURDAY NITE CLUB
Dancing 8.45 - 11.45
BUNNY BENTLEY'S BAND
Club Members, 40c Non-members, 50c

Vote for
MISS JUNE FLINTON
Our Candidate for
VICTORIA'S MAY QUEEN

Musical Western Now at Dominion

Following his starring role in Republic's "Along The Navajo Trail," Roy Rogers left on a rodeo and veterans' hospital tour of the country. The tour will be climaxed in November in New York at the Roy Rogers Rodeo at Madison Square Garden, where he has appeared for the fourth consecutive year.

"Along The Navajo Trail," the studio's newest top-budget western musical, which features George "Gabby" Hayes, the Sons of the Pioneers and Dale Evans, comes to the Dominion Theatre today for three days.

'Cpl. Hargrove' In Capitol Show

Folks, America's most popular G.I., Pte. Marion Hargrove, is a corporal now! . . . The whole country, as well as G.I. camps and stations all over the world, laughed at Robert Walker in the role of the willing but blundering basic trainee in "See Here, Private Hargrove" . . . Now they're roaring at his adventures in France as a full-fledged combat man in "What Next, Corporal Hargrove?" . . . His old pals, Pte. Mulvehill and Topkick Cramp, portrayed by Keenan Wynn and Chill Wills, are with him again . . . Pert Jean Porter plays the only girl in an all-male cast . . . The laughs and actions are thicker and faster than ever . . . Don't fail to see what that hilarious guy, Hargrove, does next in "What Next, Corporal Hargrove?" playing at the Capitol Theatre.

OAK BAY - PLAZA THEATRES

You'll see something really new in feminine headgear in Rosalind Russell's psychiatrical chapeau which she wears in "She Wouldn't Say Yes," Columbia Picture's comedy currently starring her with Lee Bowman at the Oak Bay and Plaza Theatres.

ENDS TODAY
ENGLISH MUSIC HALL RETURNS!
ON STAGE! IN PERSON! "OVERSEAS FOLLIES"
Comedy! Songs! Music! Last Show Starts 9 p.m. Plus Screen Hits!

Monday! In Person **YORK**

ON OUR STAGE
A Sparkling Pageant of Beauty
Bert Gordon's
FOLIES de PAREE REVUE

Helen Haynes "The First Lady of Comedy"
Van & Arvola "A Melody of Mirth and Music"
Hoffman & Kay "Knockabout Comics"
Bert Gehan "Dancing Laugh Master"
Jackie Gray "Gypsy Rose Lee in Miniature"
Mary Morrell "Loveliness in Taps"

1ST VICTORIA SHOWINGS!
★ COMEDY WITH
★ BERT GORDON The Mad Russian
★ HARRY VON ZELL
And Other Radio Comics!
"How Dooo You Do"

EXTRA! Mats. Only! COLORED CARTOONS with ★ GOOFY ★ PLUTO ★ BUGS BUNNY

STAGE SHOWS at 2.08, 5.21, 7.44, 10.07.
Doors Open Daily 12.30

DANCING TO-NITE
★ ANDY ANDERSON ★
AND HIS ORCHESTRA
Featuring
GEORGIE SIMON

WE SUGGEST — To guarantee table reservations for Saturday night, tickets should be purchased at Box Office. Open at special hours for advance sale.
● Saturday afternoon, 2 till 5.30 p. m. For information, Phone E 9221.

Northwest's Smartest Nite Spot
Sirocco
From 9 till 12 ADMISSION $1.00

'Mildred Pierce' Coming to Atlas

Both Zachary Scott and Bruce Bennett, who portray second and first husbands, respectively, of Joan Crawford in Warner Bros.' "Mildred Pierce," coming Monday to the Atlas, were at one time oil riggers before becoming actors.

As a result, there were some pretty heated arguments during the film's production about the best way to remove "black gold" from the ground.

Besides Joan Crawford, who plays the title role in the screen adaptation of James Cain's best-seller, "Mildred Pierce," the film also stars Zachary Scott and Jack Carson.

TONIGHT!!
Dance at the
TRIANON
With
THE BELL BOYS
9-12 50¢

GOOD HEALTH
TAKES MORE
THAN GOOD LUCK

IT IS THE RESULT OF EATING GOOD FOOD
NUTS
Are Full of VITAMINS
and recognized as one of the world's best health foods.
EAT MORE NUTS
The NUT HOUSE
718 YATES
STORES ACROSS CANADA

Easter Dinners

The Whole Family Will Enjoy An Easter Sunday Chicken Dinner at BAKE'S!

COUNTER, CURB OR DINING SERVICE
Boxed chicken in the rough to take out!
OPEN DAILY
10.30 a.m. to 1 a.m.
SUNDAY
12.30 p.m. to 10 p.m.
BAKE'S
TOP NOTCH
4 Blocks Past "The Bay" on Douglas E 1034

McMORRAN'S
CORDOVA BAY
Seaside Dancing Pavilion
DANCING
Every Saturday Night
Stan Cross' Orchestra 50¢

UNION
HEALTH & ACCIDENT
Will Pay Up to
$1000
Per Year for Doctor and Hospital Fees for Any Member—Join Today. Office, G 6113 520 Central Bldg. Evenings, B 3560

Junior Auxiliary to St. Joseph's Hospital
PRESENTS
CHILDREN'S BUNNY PARTY
SATURDAY, APRIL 27, 1946
AUDITORIUM OF THE NURSES' HOME
2 to 5 p.m. AMUSEMENTS
Tickets 50c TEA
For reservations phone Mrs. Shirley Leeming, G 8568

MONDAY! FAMOUS PLAYERS THEATRES

M-G-M'S NEW LAUGH RIOT!
"What Next Corporal Hargrove?"
Starring
ROBERT WALKER · KEENAN WYNN
with
JEAN PORTER · CHILL WILLS · HUGO HAAS · WM. "BILL" PHILLIPS

DOORS OPEN 11.55 a.m.
Feature at 12.37 - 2.49 - 5.01 - 7.13 - 9.25

— EXTRA —
UNUSUAL FEATURETTE IN TECHNICOLOR
"NAUGHTY NANETTE"
"Spring Time for Thomas" Colored Cartoon • CANADIAN NEWS

CAPITOL C 6811

A METRO-GOLDWYN-MAYER PICTURE
LAST TIMES TODAY
ERROL FLYNN ALEXIS SMITH
IN
"SAN ANTONIO"
WITH
S. Z. "CUDDLES" SAKALL
PLUS — ADDED SHORT SUBJECTS

At 4.05, 6.50, 9.37 ENDS TODAY!
ABBOTT and COSTELLO in
"In Hollywood"
"Twice Blessed"
with PRESTON FOSTER

MONDAY!
For 3 Days!

JOAN CRAWFORD
ACADEMY AWARD WINNER
In Her Great Picture
Mildred Pierce
DON'T TELL ANYONE WHAT SHE DID!
JACK CARSON · ZACHARY SCOTT
DOORS 11.55 a.m.

ATLAS E 5211
EXTRA FASHION NOVELTY
FASHIONS FOR TOMORROW
CANADIAN WORLD NEWS

TODAY AND MONDAY!
THRILLING NEW MUSICAL WESTERN!
ROY ROGERS
King of the Cowboys
and
TRIGGER
The Smartest Horse in the Movies

IN
'ALONG THE NAVAJO TRAIL'
PLUS
It's Gay! It's Tuneful! It's Terrific!
"MEXICANA"
WITH
Tito Guizar
Constance Moore

DOMINION E 0914

HONGKONG-CHUNGKING
CHOP SUEY
DINE AND DANCE
EVERY NIGHT
Chinese Dishes

Tonight
BERT WHITE
BERT WHITE, the well-known comedian, late of the Capitol Theatre circuit and star of RKO Radio, who will perform his Chinese act on his famous one-string fiddle.
Also LANTERN INN ORCHESTRA and BILLY SCOTT Our Star Singer

THE LANTERN INN
Open From 9 p.m. Till 3 a.m. 199 ISLAND HIGHWAY
Phone B 3541 for Reservations—Sat. Night Cover Charge, $1 per Person

DON'T DELAY!!! We are equipped to handle any automotive service or repair you may require to keep your car in a safe or efficient condition.
NEW TIRES IN STOCK — BRAKE TESTING FREE
JAMESON MOTORS LTD.
HILLMAN STUDEBAKER HUDSON
Phone G 1161 740 BROUGHTON ST.

New York

Coppers, Utilities Show Flurry With Rails, Industrials Lower

NEW YORK (AP) — Copper and utility shares advanced in today's brief stock market session while rails and selected industrials tended irregularly lower.

Activity in coppers anticipating price increases, and some utilities responding to special situations provided an opening flurry, but the pace slowed.

Canadians generally showed fractional gains at noon with Canadian Pacific at 45¾, International Nickel at 39¾, Hiram Walker at 113¼ on the upside. Dome Mines was down a fraction at 25½.

Dow Jones averages closed today as follows:

30 industrials	**208.06**	**off .25**
20 rails	**65.37**	**up .11**
15 utilities	**43.74**	**up .31**
65 stocks	**77.67**	**up .06**

Total sales, 770,000.

(By H. A. Humber Ltd.)

	Closing Bid
Allied Chemicals	201
American Can	99
American Power and Light	16-3
American Tobacco	94-4
American Smelter	72
American Tel. and Tel.	162-1
American Woolen	48-6
Anaconda Copper	49
Atchison Topeka	103-4
B. and O. Railway	34-1
Bethlehem Steel	106-6
Boeing Aircraft	29-4
C.P.R.	30-4
C. and O. Railway	59-3
Chrysler	133-4
Con. Edison	35-6
Continental Can	47-7
Crucible Steel	49
Curtiss Wright	7-7
Douglas Aircraft	89
Dupont	169
Erie R.R.	17-5
General Foods	53-4
General Electric	47
General Motors	74-5
Goodyear, B. F.	26-4
Great Northern	60-2
Howe Sound	50
Hupp Motors	3-7
Int. Harvester	95-4
Int. T. and T.	26
Int. Nickel	39-7
Johns-Manville	162
Kennecott Copper	39-4
Loews Theatre	39-2
Montgomery Ward	93-4
New York Central	26-3
Northern Pacific	20-5
Packard Motors	10-1
Penn. Railway	42-5
Pepsi-Cola	34-4
Phillips Pete	68-3
Radio	16-6
Republic Steel	74-4
Reynolds Tobacco	44-4
Safeway Stores	30-5
Schenley Distillers	81
Standard Oil N.J.	70-9
Sears Roebuck	47-2
Southern Railway	36-1
Texas Corp.	44-4
Union Carbide	123-6
Union Pacific	161-4
United Aircraft	30-5
U.S. Rubber	28-4
U.S. Steel	85
Warner Bros.	18
Westinghouse Electric	34-5
Woolworth	61-2
Amn. Waterworks	27-1
Armour, Ills.	15-3
Greyhound	10-6
Youngstown Sheet	72-4

A. E. AMES & COMPANY
(Business Established 1889)
MEMBERS
THE TORONTO STOCK EXCHANGE
THE MONTREAL STOCK EXCHANGE
UNION BUILDING, 1205 GOVERNMENT ST.
VICTORIA, B.C.
Telephones: E 4171-2-3
Montreal Toronto Vancouver
New York London, Eng. Winnipeg

H. A. HUMBER LTD.
QUOTATION SERVICE ON
STOCKS · BONDS · COMMODITIES · MINES and OILS
STATISTICAL INFORMATION - REAL ESTATE AND INSURANCE
SUITE 14, ARCADE BUILDING PHONES E 1101-2

View at Broad
HAGAR INVESTMENTS G-4121-22-23
PRICES ON ANY SECURITY
Private wire, statistical services and Board Room freely at your service

DOMINION STEEL AND COAL CO.
Class "B" shares of this company should be registered immediately. Arrangements may be made through this office.
HAGAR INVESTMENTS LTD.
Phone: G 4121-2-3 Ground Floor, Central Bldg.

For . . . AUTOMOBILE — FIRE — MARINE
INSURANCE
JOHN S. BOORMAN
Phone E 2132
313 Central Bldg. BOORMAN INVESTMENT CO. LTD. Victoria, B.C.

Investment Facilities at Your Service
Whether you wish to buy Stocks or Bonds for permanent investment or to take a trading position in Stocks, Grain or other Commodities, we invite you to consult us concerning your requirements.
Our Statistical Department will send you the latest information regarding any Stocks or Bonds you hold or in which you may be interested. A complete analysis of your investment holdings will be made at your request.
JAMES RICHARDSON & SONS
ESTABLISHED 1857
GOVERNMENT AT VIEW VICTORIA
Phone GArden 1138
Offices from Montreal to Victoria connected by direct private wires.
14

Frank W. Fraser
OPTOMETRIST
BANK OF TORONTO BUILDING E-3213

Grain

WINNIPEG (CP)—Rye futures took their cue from the Chicago market in trading today and at the close prices had climbed 3⅛ to 5 cents a bushel higher.

May, although it jumped the limit, failed to record any transactions. There were a few trades in the July, but the deferred October and December attracted the most interest. Local demand and some buying by American interest was credited with the upsurge of prices.

Closing quotations were May $2.66½ bid, July $2.48 asked, October $1.94¾ and December $1.88⅞ asked.

The United Kingdom was again the only dealer in the export market, taking a shipment of 600,000 bushels of wheat.

(By H. A. Humber Ltd.)

Rye—	Open	High	Low	Close
May	246½			246½
July	247	248	247	248
October	193½	195	193½	194¾

Cash Grain Close
Oats: No. 2 cw. 51½, track 51½.
Rye: No. 2 cw. 269½, track 266½.

CHICAGO (AP) — Previous short sellers ran for cover on the grain market today following the overnight announcement of the government's plans to purchase grain to feed famine areas in Europe. Offerings were limited and prices on active rye and oats contracts scored sharp advances.

May rye advanced five cents, the permissible limit in one day, at the opening. The price held at that level throughout the session. Buying oats was heavy and the July delivery moved up rapidly to its ceiling of 83 cents.

(By H. A. Humber Ltd.)

Wheat—	Open	High	Low	Close
July	--	--	--	183⅛
September	--	--	--	183⅛
December	--	--	--	183½
May	--	--	--	182⅛
Rye—				
May	252⅞	253⅝	252⅞	253⅞
July	--	--	--	148½
September	--	--	--	148⅛
December	--	--	--	148⅛

Bonds

(By T. H. Burns & Co. Ltd.)

	Bid	Asked
Dom. of Canada 4½% 1959	108.50	109.25
1st War Loan 2¾% 1952	105.30	105.95
1st Victory Loan 3% 1951	105.30	106.00
9th Victory Loan 3% 1966	104.62	105.27
Dom. of Canada 3% Perp.	103.75	104.87
British Columbia 2¾% 1964	100.00	101.00
Manitoba 4% 1950	104.00	105.75
Saskatchewan 6% 1953	111.50	113.50
City of Victoria 3% 1972	104.25	105.75
City of Vancouver 5% 1969	140.00	143.00
Abitibi 5% 1953	119.25	121.00
Asso. T. and T. 5½% 1955	114.50	116.00
B.C. Power 4% 1965	104.00	105.50
Calgary Power 5% 1564	105.80	107.60
C.P.R. 3½% 1931	104.00	105.75
Great Lakes Paper 5% 1955	109.50	110.50
McMillan Export 4% 1965	103.25	105.00
Massey Harris 4¼% 1954	101.50	103.50
United Grain 4½% 1958	102.50	103.75
Van. Isl. Transport 4% 1955	96.00	97.50

The Municipal Officers' Association of B.C. will hold its annual meeting in Victoria June 3 and 4, M. F. Hunter, city clerk, was informed today.

NORTHERN PACIFIC
TRAVEL NORTHERN PACIFIC
The Short Route Between Seattle, Portland, Chicago and New York
For Complete Information Phone
GEORGE Paulin
912 GOV'T. E-0222

Get Your MACLEANS MAGAZINE SUBSCRIPTIONS TODAY'S RATES WILL BE GREATLY INCREASED MAY 1
SCOLLARD NEWSSTAND
1207 DOUGLAS ST.
Mrs. M. Leiper, Res. Phone E 9067

Marine

Fishing Vessel Still Missing

A provincial police search for the fishing boat Annabelle, missing for five days, continued today, but three fishermen, who had been missing for three days, were back at their homes in Vancouver.

Inspector Roger Peachey, provincial C.I.B. head, said a search by R.C.A.F. planes from Patricia Bay, covering more than 250 miles of coastline, had been unsuccessful, but that the search for the Annabelle would continue on the ground.

Fletcher Bishop of the Western Fish Company, was believed to be the only man aboard the Annabelle, which is from Active Pass.

An airplane spotted the gilnetter Clare N. ashore on Galiano Thursday night and a provincial police boat went to the scene and picked up Christian Christiansen and his two sons. They were reported in good condition.

Model Yacht Races At Cadboro Bay

To promote model yachting in Victoria, Vancouver model yacht racers will set their small craft skimming over the waters of Cadboro Bay this afternoon and Sunday.

The exhibition races will be staged by members of the Vancouver Yacht Club under auspices of the Royal Victoria Yacht Club. Both M class and A class models wil be sailed, the former 50 inches and the latter six feet long.

Will Load Lumber

Ss. Princeton Park will load lumber at the outer wharves Monday for South Africa, then will proceed to Port Alberni, returning to Victoria to complete her load on April 29.

Supervision for Four Playgrounds

Four playgrounds in the city will have trained supervision during the summer months it was decided at a meeting of the Victoria playground committee this week. Those to be supervised are James Bay, Stadacona, Beacon Hill and Central Park playgrounds.

Miss Marion Foster, program secretary of the Y.W.C.A., reported that handicraft classes for supervisors will be sponsored by her organization during May. Registration is now open.

Among the courses being offered are one in finger painting by Miss Marion James and toymaking by Miss Dorothy Lowe.

Next meeting of the playground committee will be held April 30.

Raise Bulb Standard Aim of B.C. Group

First major task of the newly-organized British Columbia Bulb Growers' Federation, that of raising the standard of bulbs shipped from the province, has been launched and members intend to attack many problems confronting the bulb industry.

There are approximately 100 members, who aim for an organization which will be their voice in approaching other branches of the floral cultural industry, whereby they may be able to gain knowledge, which will ultimately benefit the industry as a whole.

Interim officers of the association pending complete organization are: Martin Neilson, Saanich, president; Mr. Priester, Lulu Island, first vice-president; R. D. Woolridge, Saanich, second vice-president. Interim directors are: Ed Everett, Cloverdale; J. Howroyd, Saanich; J. Vantreight, Saanich; A. T. Thompson, Saanich; P. Warren, Saanich.

Victorians to Attend Druggists' Convention

Arthur Minnis, W. R. Clark and B. Gough will be among Victoria druggists attending the first postwar convention of the Pharmaceutical Association of British Columbia, to be held at Nelson, the week starting June 10.

A caravan tour over the southern trans-provincial highway en route to Nelson, is being organized by official delegates, members of the council, projects committee and others attending the parley.

Make Island Trip

Lieut. W. G. Crawley and sub-Lt. R. D. Dodwell, Navy rehabilitation officers, will cover Duncan, Nanaimo, Comox, Courtenay and Port Alberni in a five-day trip up-island starting Monday. They will interview the mayors, consult with citizens' committees and employers, and hold interviews with individuals.

The itinerary follows:
Courtenay—Tuesday.
Comox—Wednesday.
Port Alberni—Thursday.
Nanaimo—Friday.
Duncan—Saturday.

Parking Meter Question

The question of installing parking meters in Victoria is being left in abeyance at the present time Mayor Percy George said today, until the consideration of all traffic regulations comes up at a later date.

The matter will be referred to the next meeting of the Union of B.C. Municipalities to see if the provincial government will give cities authority to have parking meters installed.

Vancouver is going ahead with installation of meters, and so is New Westminster, Mayor George said.

Sudbury is the only city in Canada with parking meters operating.

Residents of Dunford Road have written Mayor Percy George asking for action on a previous request for extension of a water line along Dunford Road.

One Woman's Day

By NANCY HODGES

STOCKS AND BALLOTS

NOW THAT RECONVERSION is getting on apace some of the things that have been in short supply over the war years are beginning to filter back into the stores.

Kitchen things like strainers, for instance, which, a few months ago weren't to be had for love nor money.

Cotton things, like towels and such, are also beginning to make their welcome reappearance on the shelves.

But, all in all, with the exception of mothers with small babies who found it hard to get shirts and didies and other necessaries, we have not fared too badly—as compared with other countries.

Nor, thanks to controls, have the prices soared to such a height as to encourage black markets.

CIVIL DEFENCE STUFF

THAT IS WHY I read with considerable interest a clipping sent me by a reader of this column.

It is from the Western Independent, a paper published somewhere in the south of England. And it tells of a recent rush made by the housewives of Plymouth to get hold of much-needed household supplies.

Certain surplus Civil Defence stocks were being offered for sale by the Stores Committee of that badly blitzed seaport and naval centre.

To ensure everyone getting a fair chance, application for the things had to be made by mail, on printed coupons.

But these came in such volume ballots subsequently had to be taken to decide who was to be allowed to buy what.

10,000 WANT SHEETS

FOR INSTANCE, nearly 10,000 applications were received for 140 sheets at 9 shillings—about $2—each.

Five thousand people wanted to buy hand towels of which there were only 300 available, while there were 4,444 orders for 200 face flannels

I have long known that combs are almost as scarce as the proverbial hen's teeth in Britain—which is why I frequently include one in my parcels.

But I didn't realize quite how badly they were needed until I read that only 916 were available in those Civil Defence surplus stocks—but that 6,373 people hoped to obtain one each.

EAGER FOR CLOTHING

CIVIL DEFENCE blouses and trousers—waists and pants to us—also brought an eager demand. For 985 applied for the few dozen pairs of pants offered for sale, while 590 women wanted the equally small quantity of waists.

It mustn't be overlooked that these were all Civil Defence surplus, so you may be sure there would be no frills about them!

And as evidence of the great shortage there has been in Britain by way of culinary and domestic utensils and household materials, here is a list of some of the other things for which thousands scrambled in that sale:

	Available	Applications
Blankets	177	911
Pillows	1,540	2,751
Pillow Cases	2,383	12,004
Tea Towels	1,293	4,408
Beds	280	302
Dessert Plates	1,500	5,000
Soup Plates	1,000	5,627
Soup Bowls	1,000	1,867
Knives	500	3,897
Forks	500	3,159
Spoons	1,000	3,037
Buckets	576	1,339

HEADACHE FOR OFFICERS

AS MAY WELL be imagined, the problem of equitable distribution was a major headache for the Stores Officer who had charge of the sale.

Finally it was decided that those goods in short supply should be allotted on a priority system.

That is, according to the number of dependents as shown on the applicants coupon. Yes, they had to fill in all their family history on the application form—one more chore for those over-burdened housewives!

And where the demand was still too great even under the priority system, it was decided to allot them by ballot, in the presence of the chairman and members of C.D. Stores committee.

So, all in all, you cannot wonder at those British housewives finding it hard to understand why 2,000 women caused a near-riot at one of our eastern stores which advertised nylons.

Now if it had been combs, or saucepans or face-towels!

CARPENTERS' APRONS
Made from strong khaki duck. Roomy nail pockets, well stitched. Adjustable fasteners.... $1.49 and $1.95
THE "WAREHOUSE"
1420 DOUGLAS ST. 2 STORES 1110 GOVERNMENT ST.

Maynard & Sons
AUCTIONEERS
Instructed by the DOUGLAS STREET GOSPEL HALL, We Will Sell on the Premises, 2647 Douglas Street,
TUESDAY at 2 p.m.
Furniture of Hall and Living Quarters
Such as: Very good Walnut Dresser, Bed, Spring and Mattress to match; Brass Bed, Congoleum Squares, Wardrobe, Oak Dining-room Suite, McClary 4-hole Range, assortment of Kitchenware and Dishes.
In the Hall—100 Cups and Saucers, Dominion Organ, Platform, Desk and Table, 30 Assembly Seats, 5 Table Tops with Trestles, 20 Kitchen Chairs, Electric Fan, very good Circulating Heater, Wall Clock, Swing Door and Panels, Stove, etc.
Will be on view Tuesday morning only. Immediate removal as building sold.
MAYNARD & SONS - Auctioneers

Fred Smith & Co.
Auctioneers and Valuators
BLANSHARD ST.
Authorities on Antiques and Works of Art
Auction Sale
MONDAY and TUESDAY at 2 p.m.
ROLL-TOP DESK, HOOVER VACUUM AND PARTS, RCA CONSOLE RADIO, MAGIC ALL-ENAMEL GAS RANGE, RAY LAMP, ENAMEL RANGE, TYPEWRITER, SINGER SEWING MACHINE,
almost new Converto Chesterfield, nice 3-Pce. Chesterfield Suites, several Occasional Chairs, Oak Armchairs and Rockers, Basket Chairs, Pender and Foot Stools, Bridge and Stapdard Lamps, Wilton and Axminster Carpets and Rugs, Walnut Chesterfield Tables, End Tables, Walnut Coffee and Tea Tables, Oak Centre Tables, Carved Tables, Enamel Desks, Music Cabinets, Couches, Oak Dining-room Table and Chairs, Oak China Cabinet, odd Dining-room Chairs, 6-Pce. Dinette Suite, Drop-leaf Table with 2 Chairs, 4-Poster Walnut Bed complete with Spring Mattress, Single Walnut Bed complete Simmons Single and Double Beds complete, Triple Mirror Vanity Dresser, Walnut, Oak and Enamel Dressers, Chests Drawers, Washstands, Oak Wardrobe, small and large Iceboxes, etc.
TUESDAY'S SALE, IN PART:
Cultivator, Wheelbarrows, Garden Tools, Lawn Mowers, Gent's Bicycle, Trunks, large and small Heaters, Rope, Iceboxes, Meat Safes, Card Tables, Ranges, Garden Chairs, Grass and Cane Chairs, Plant Stands, Congo Rugs, Driers, Oak Chairs, Settees, Kitchen Tables and Chairs, Oak Dining Tables, Steps, Typewriters, Glass and Crockery, Mirrors, Scales, Carpenters' Tools, Beds complete, Dressers, Couches and Pads, Children's Toys, C Melody Buescher Saxophone, etc.
SALE DAYS—Monday and TUESDAY at 2 p.m.
FRED SMITH & CO.
G 4913 Auctioneers

CORPORATION OF THE TOWNSHIP OF ESQUIMALT

Applications are invited for the position of Stenographer in the General Office of the Municipal Hall at a commencing salary of $85.00 per month. Applications stating qualifications and references should be delivered to the Municipal Hall at Esquimalt not later than 5 p.m. on Tuesday, April 23, 1946.

Municipal Hall,
Esquimalt, B.C.
April 17, 1946.

PREMIER'S NEW HEALTH PLAN
NO MEMBERSHIP FEES
No Limitations Up to $1,500 on the Following Benefits:
- DOCTOR BILLS
- HOSPITAL BILLS
- NURSING BILLS
- X-RAY CHARGES
- ANAESTHETIC CHARGES
- OPERATING ROOM CHARGES
- MEDICINES, DRESSINGS
- LABORATORY COSTS
- FULL MATERNITY COSTS
- CHIROPRACTOR SERVICES

Sickness and Accident effective immediately, cost as low as 3½ cents a day.
417 STOBART BLDG. Phone E 0621

HERE!
An Opportunity To Cash In
We pay cash for beer, local wine and soda bottles, and we call for lots of 5 dozen or more.
VICTORIA BOTTLE EXCHANGE
Collectors for Breweries and Wineries
Phone E 0213 640-42 Discovery St.

NOTICE
TENDERS FOR LAND

SEALED TENDERS will be received by the undersigned up to noon on the 15th day of May, 1946, for the purchase of Lot 10 of District Lot 78, Newcastle District, Plan 2212, containing 15.5 acres.

The highest or any tender not necessarily accepted.

P. WALKER,
Deputy Provincial Secretary.
Parliament Buildings,
Victoria, B.C.,
April 17th, 1946.

Notice to Creditors
IN THE SUPREME COURT OF BRITISH COLUMBIA
IN PROBATE:
In the Matter of the Estate of ALLAN MACINTOSH, Deceased, late of Victoria, B.C.

TAKE NOTICE that the above-named Allan MacIntosh died on the 3rd of February 1946 at Victoria, B.C., leaving a will of which probate was granted to Bertie Herbert Redgrave, the executor therein named, out of the Victoria Registry of this Court on the 14th of March 1946.

AND further take notice that all persons having claims against the above estate are required to send in particulars of the same duly verified, to the undersigned, on or before the 26th of May 1946, after which date the executor will proceed to the distribution of the estate, having regard only to such claims of which he shall then have received notice.

DATED this 15th day of April 1946.

CREASE, DAVEY, LAWSON, DAVIS, GORDON & BAKER,
Solicitors for the Executor,
410 Central Building, Victoria, B.C.

PROTECTION ACT
NAVIGABLE WATERS
R.S.C. 1927, Chapter 1940

VICTORIA GAS COMPANY, with head office at 1016 Langley Street, in the City of Victoria, Province of British Columbia, hereby give notice that it has, under Section 7 of the said Act, deposited with the Minister of Public Works, at Ottawa, and in the office of the District Registrar of the Land Registry District of Victoria at Victoria British Columbia, plans for foreshore rights through the waters of Victoria Harbour at Rock Bay, together with a description of the proposed site for same, such description being as set out hereunder:

Application for a lease of foreshore fronting on the lease granted to the Victoria Gas Company Limited in 1927, which said lease fronts on Lot 1546 in Victoria City. The land applied for being situated in Rock Bay, an arm of Victoria Harbour, Vancouver Island, British Columbia, and was originally below high water mark, described as follows:

Commencing at the Southwest corner of the parcel granted the Taylor Mill Company in 1907 Department file No. 15537, thence Northerly and following the western boundary of said parcel for a distance of eighty (80) feet thence west Astronomic to an intersection with the northern boundary of the foreshore parcel granted to the Victoria Gas Company Limited in 1927, thence Southeasterly and following the said northern boundary of said parcel to the point of commencement and containing 12/100 of an acre.

And take notice that after the expiration of one month from the date of the first publication of this notice, the Victoria Gas Company, Limited, will under Section 7 of the said Act, apply to the Minister of Public Works at his office in the City of Ottawa, for approval of the said site and plan.

Dated at Victoria, British Columbia, this 1st day of April, A.D., 1946.

VICTORIA GAS COMPANY LIMITED,
Per Atwell D King,
Solicitor, Vancouver Island.

Spacious Foyer at *The Home of "Chapel Chimes"*

SANDS MORTUARY LTD.
Presenting an all-request Easter program of favorite songs and hymns, direct from the chapel.
"CHAPEL CHIMES" May Be Heard
EVERY SUNDAY, 3.30 to 4.00—CJVI—900 on Your Dial

MARKET OUTLOOK
Never before in the history of this country and the United States has there been such a tremendous deferred demand for consumers' goods—and never before has there been such a huge volume of buying power to make this demand felt as soon as the goods become available.
We suggest that you purchase well-selected securities in the Automobile, Building, Electrical Equipment and Home Furnishing Industries.
BOORMAN INVESTMENT CO. LTD.
313 CENTRAL BUILDING E 2132

We Take Pleasure in Announcing That
MR. S. M. (Sam) ARMSTRONG
Having completed his services with the Wartime Prices and Trades Board, Rental Control Department, has joined our staff.
Mr. Armstrong will take charge of our Mortgage Department, representing N.H.A. and conventional loans through the Great West Life Assurance Company.
We Assure You Efficient Service
SWINERTON
& CO. LTD. (Established 1889)
620 BROUGHTON ST.

STOCKS & BONDS investment service
The YORKSHIRE
737 FORT STREET
E mpire 7106

NOTICE

Tenders will be received by the Deputy Minister of Forests, Victoria, until 12 o'clock noon, May 13th, 1946, to supply, maintain, and operate four aircraft for the British Columbia Forest Service in forest protection work during the summer season, 1946.

The Forest Service will require first priority on aircraft supplied to the extent of approximately 500 flying hours, the exact number of hours to be determined in charter on the basis of flying rate applicable to individual aircraft supplied and the total dollar value of the charter.

Further particulars are obtainable from the Forest Service, Victoria, or from the District Forester, Marine Building, Vancouver.

BRENTWOOD MILL BAY FERRY

Leaves Brentwood hourly on the hour, 8.00 a.m. to 7.00 p.m. Leaves Mill Bay hourly on the half hour, 8.30 a.m. to 7.30 p.m. Daily and Sunday.

ONE WAY! .. but for permanent protection ROOF WITH DUROID applied by .. HOME BUILDING PRODUCTS LTD.
APPROVED DUROID ROOFERS
2006 GOV'T ST. G-5421

J. S. McMillan
SIGNS, DISPLAY CARDS, LETTERING — DESIGNS, STENCILS & ART WORK
201 UNION BLDG PHONE E 5333

Utilize Times Want Ads